

LIBRARY
OF
BIRMINGHAM-SOUTHERN
COLLEGE

BIRMINGHAM-SOUTHERN COLLEGE



5 0553 01001687 8



1975 SOUTHERN ACCENT

BIRMINGHAM-SOUTHERN COLLEGE

Birmingham, Alabama

Volume 34
Editor: Sally Ripatti

BSC: A SCHOOL OF TRADITION, GROWTH, AND CHANGE

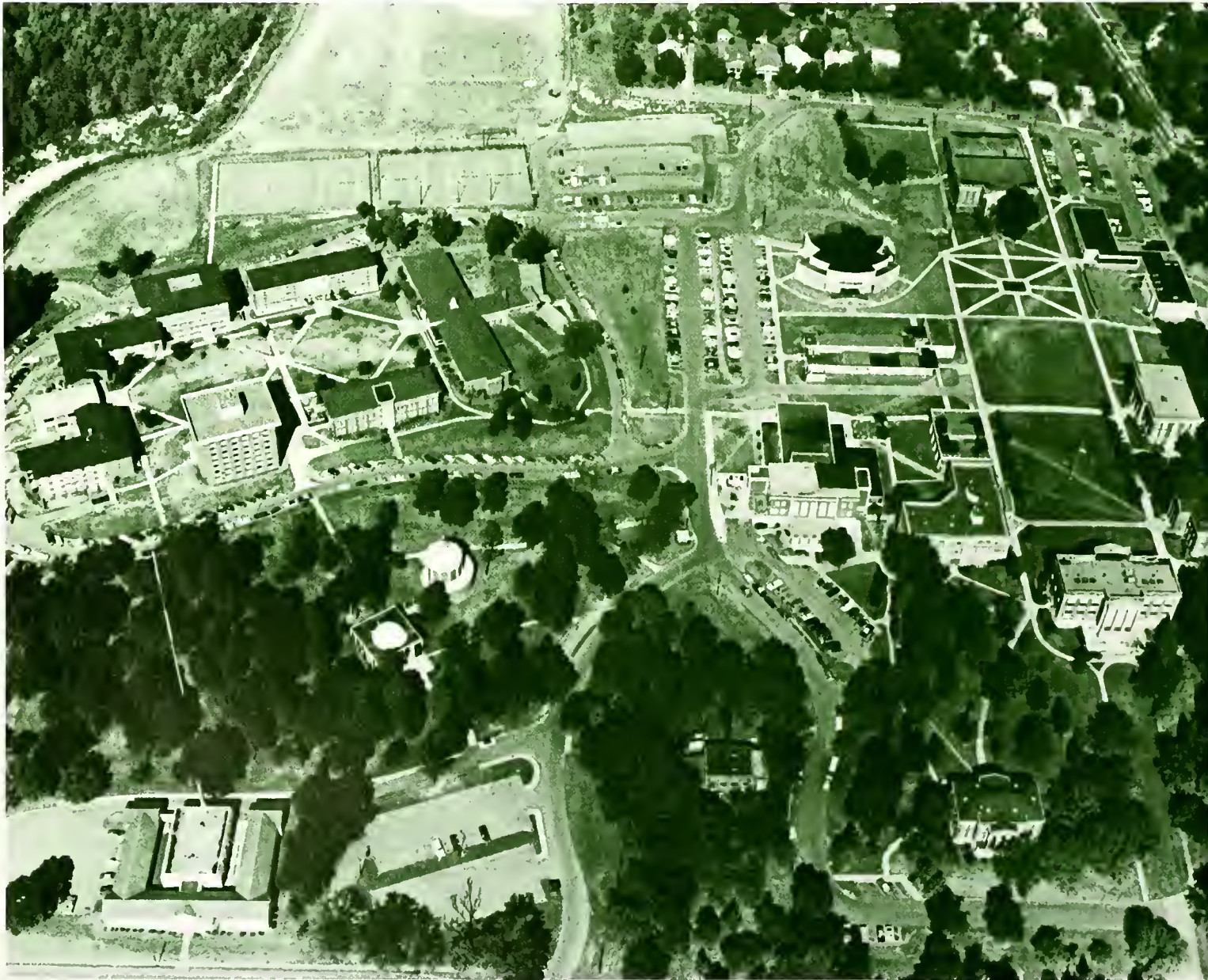









REGISTRATION

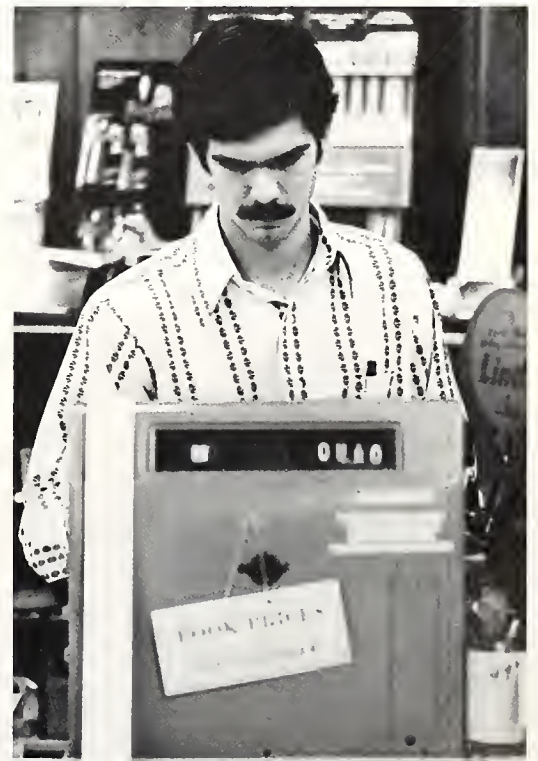

End of fraternity rush







QUEST II IS INTRODUCED





Meal tickets can be used in the snack bar

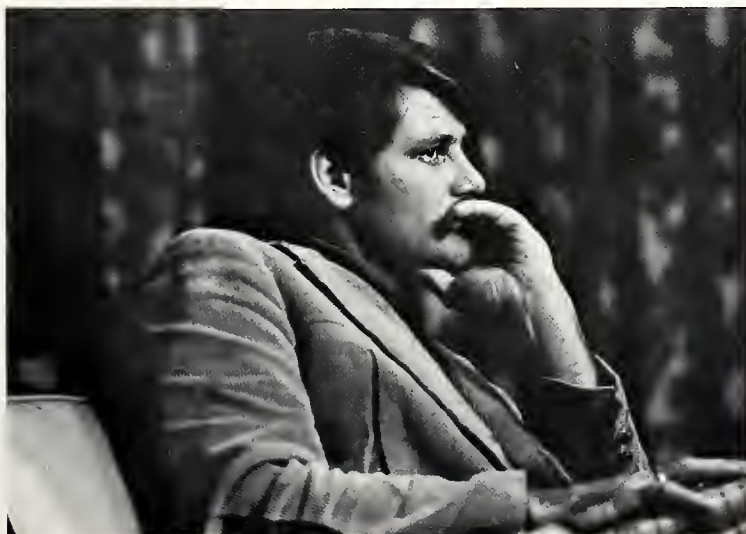







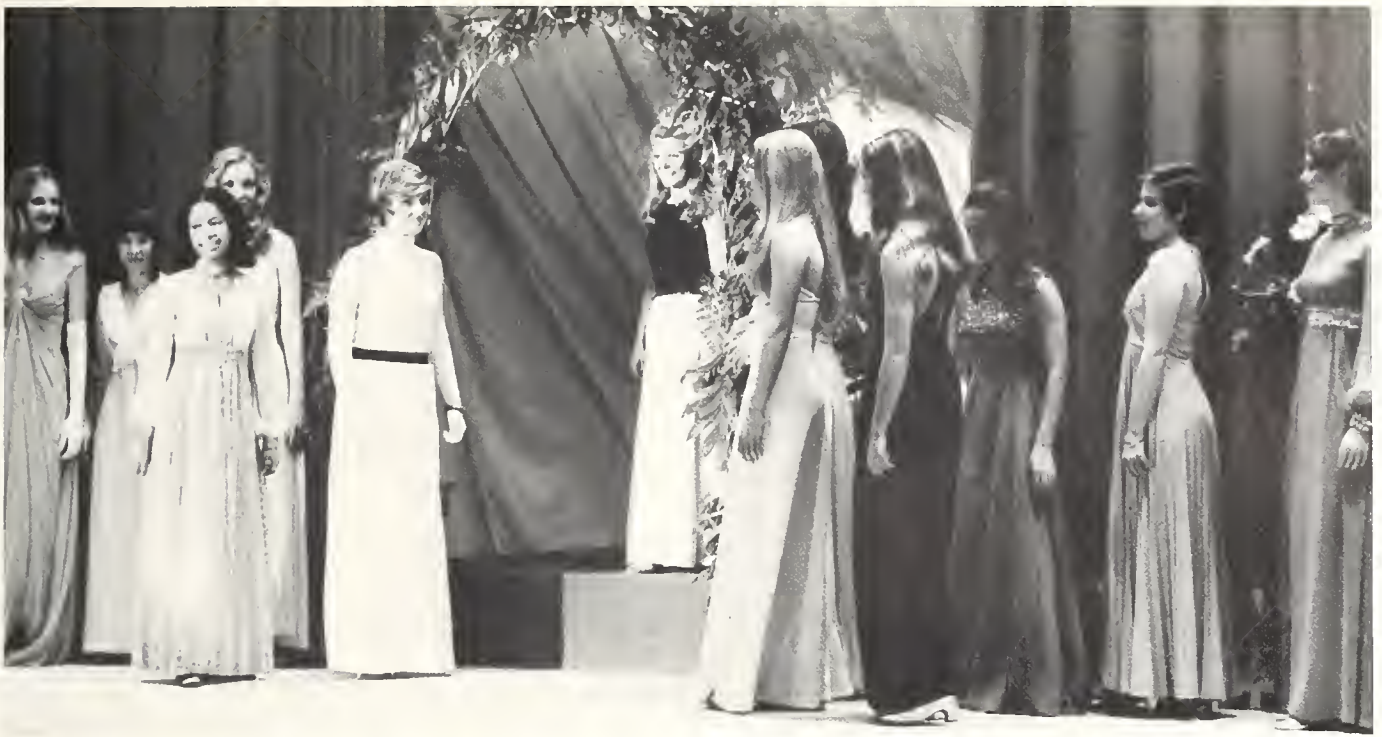

Miss BSC—Jane Barton



MISS BSC

Jane Barton was crowned Miss Birmingham-Southern College in the first annual competition which was held in March 1974.



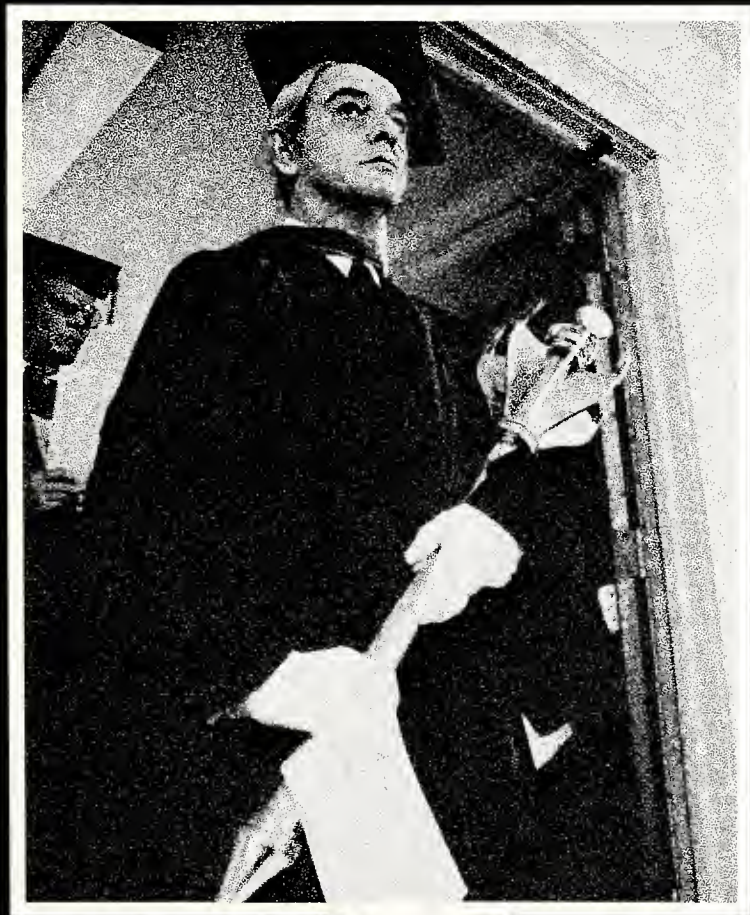

ADMINISTRATION AND FACULTY

Editor: Amy Douglas



RALPH MELVIS TANNER
PRESIDENT OF THE COLLEGE



PAUL CLINTON BAILEY
DEAN OF THE COLLEGE



L.C. Stewart
Treasurer and Business Manager of the College



Ronald J. Akers
Controller



Robert Garvin Bottoms
Chaplain of the College



Robert Dwain Dortch
Director of Admissions and Records



Grace Campbell
Director of Purchasing



James D. Krudop
Director of School Relations

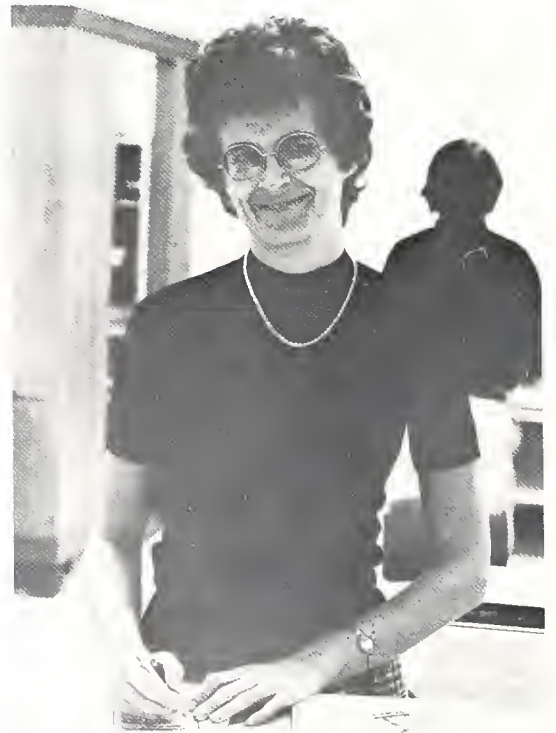

Nellie C. Salter
Assistant Director of Records

James McAdory Gillespy III
Alumni Director





Ruth Baker Truss
Assistant to the Business Manager

Anne Hettrick Powell
Director of Financial Aid



Lt. William Aldridge
Campus Security



Thomas C. Gillespy
Director of Operations



Joseph Mitchell Prude
Postmaster



Connie Gates
Assistant Director of Student Affairs



Virginia Dale McMahan
Alumni Secretary



Ray Martin
Director of the News Bureau

Barbara G. Scott
Director of the Library



Mary Erickson—Library



Ann Hollingsworth Hamilton—Library



J.D. Williams Book Store



Clayton W. Acker
Manager of the Book Store



Pearl Locke Book Store



Buddy Stanford
Director of Student Affairs



Joe E. Sparks
Assistant Dean of the College



Imogene Newsom
Director of Publications



John A. Johnson
Admissions Counselor



Kitty C. Blankley
Administrative Assistant to the Dean



Ethel N. George
Administrative Assistant to the President

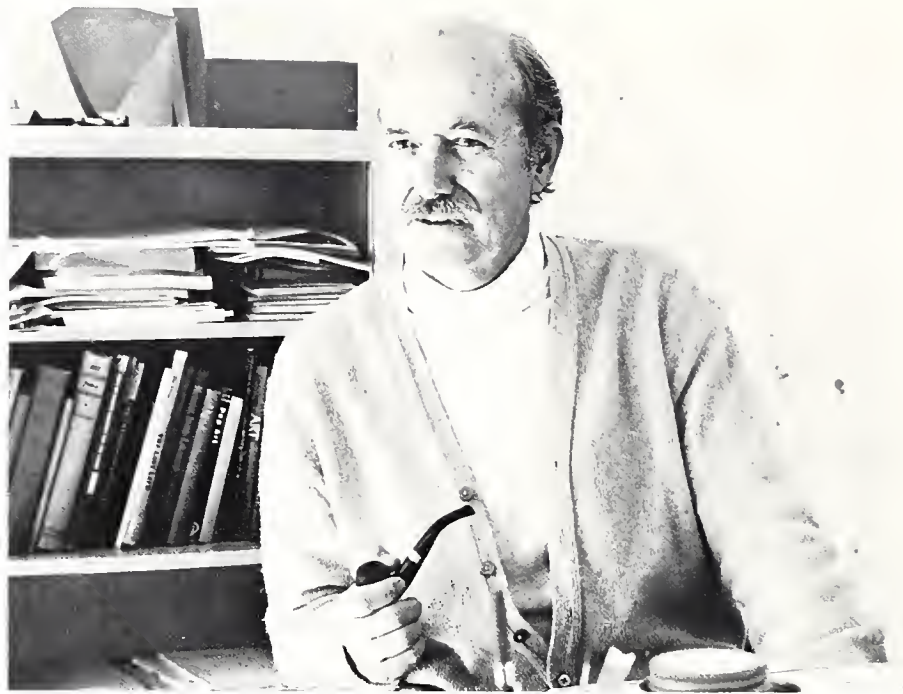

Raymond J. MacMahon
Professor of Art



Robert Jacob Tucker III
Associate Professor of Art



Robert Lee Shelton
Associate Professor of Art



Lynda Linford
Assistant Professor of Drama and Speech

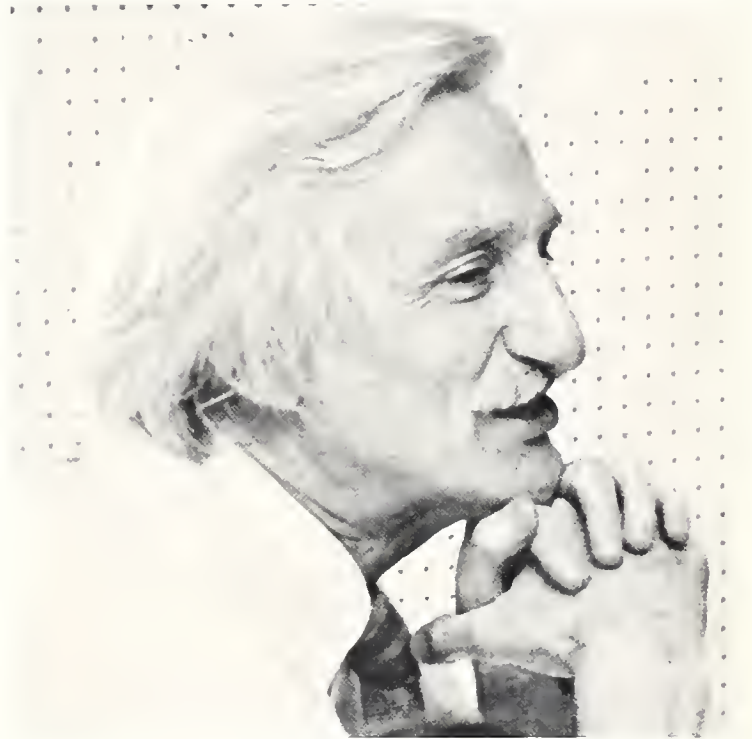

Arnold Francis Powell
Professor of Drama and Speech



John M. Kitchens
Associate Professor of Drama and Speech



William Hubbard Baxter, Jr.
Professor of Music



Daphne Grimsley
Lecturer in Music



Hallie M. Nowland
Associate Professor of Music



Andrew Gainey
Associate Professor of Music



Thomas Gibbs, Jr.
Assistant Professor of Music



Ellen S. Tweiten
Assistant Professor of Music

Not pictured: Samuel E. Howard
Adjunct Professor of Music



Donald Wesley Stauffer
Associate Professor of Music



Joseph Hugh Thomas
Professor of Music

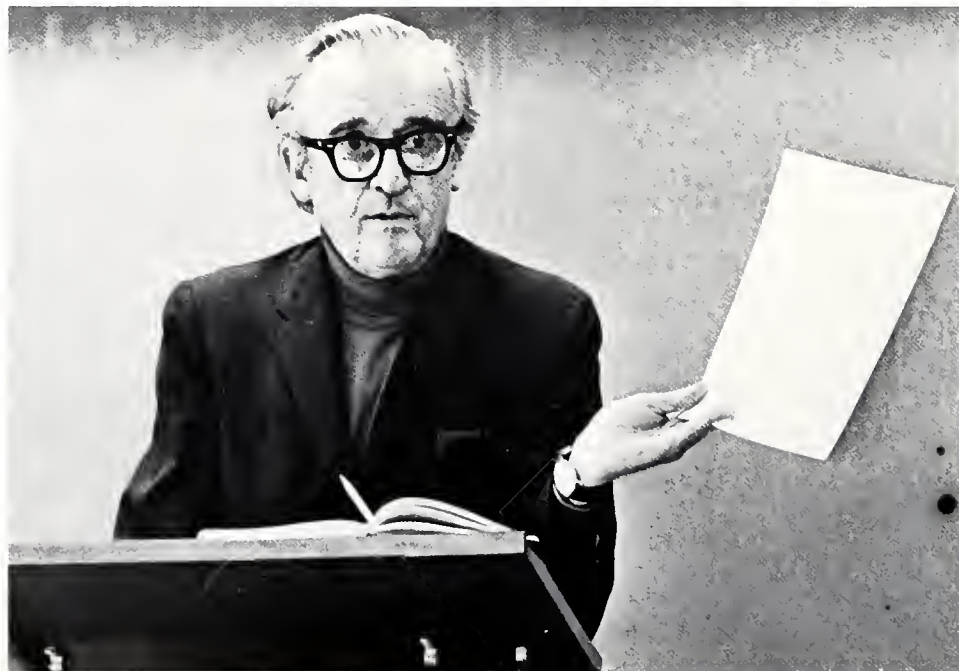

Howard Hall Creed
Professor of English



Cecil Emory Abernethy
Professor of English



Egbert Sydnor Ownbey
Professor of English



Jane Sawls Mims
Associate Professor of English

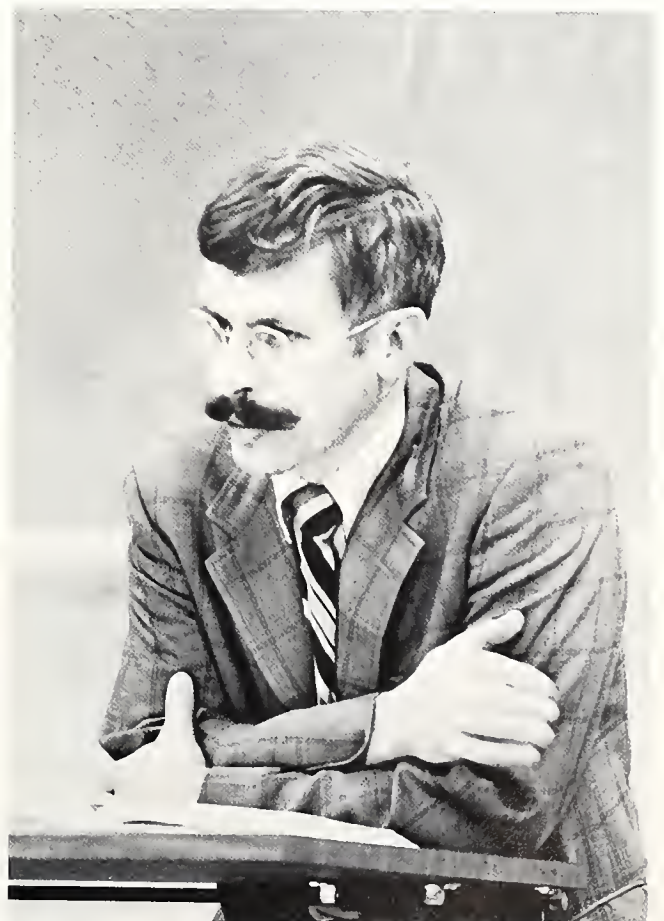

John Paul Pool
Professor of English



John P. Ripp
Assistant Professor of Economics

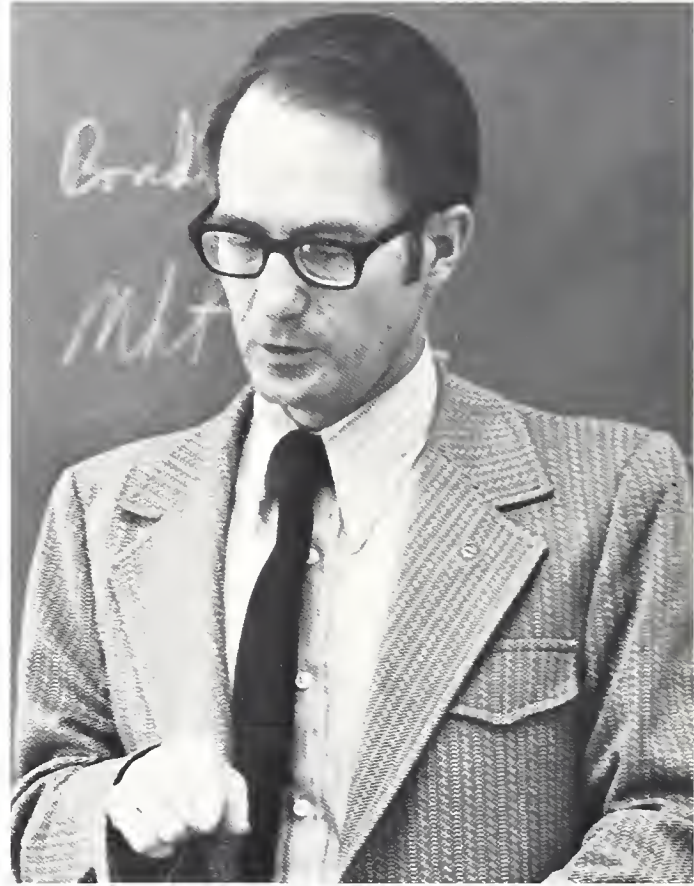

Gene M. Sellers
Associate Professor of Business Administration

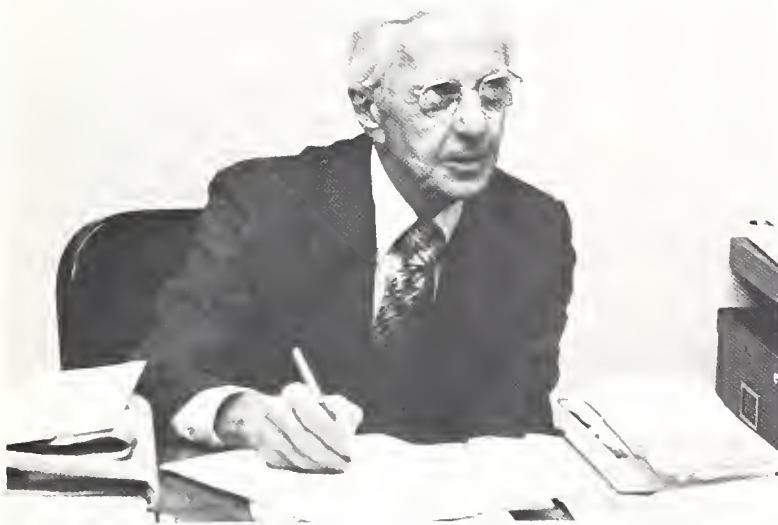

John Marshall Gersting
Professor of Economics



Bobby Don Whetstone
Professor of Education



Ouida B. Kinzey
Assistant Professor of Education



Rutherford Ray Black
Professor of Education



Richard M. Ward
Assistant Professor of Education



Roy Draydon Wells, Jr.
Associate Professor of Religion



Earl Fowler Gossett, Jr.
Professor of Religion and Philosophy



Oliver C. Weaver
Professor of Philosophy

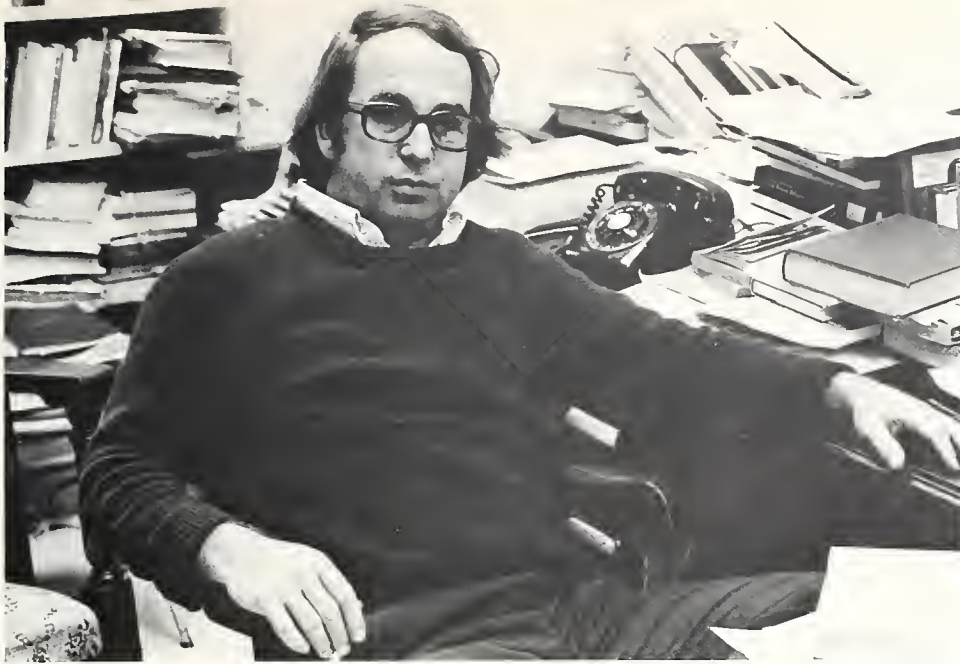

Samuel J. Pezzillo
Assistant Professor of Classics



Dorothy Cox Ward
Associate Professor of German



John Thomas Siegart
Professor of Spanish



Diane Seymour Brown
Associate Professor of French



Warren H. Mory
Associate Professor of Spanish



Donald Wayne Dixon
Professor of Psychology



Natalie M. Davis
Assistant Professor of Political Science

Willie Mae Gillis
Professor of Psychology



Henry Irvin Penfield, Jr.
Associate Professor of Political Science



Ernest Byron Chew
Director of the Edward L. Norton Center



J. David Fraley, Jr.
Associate Professor of History

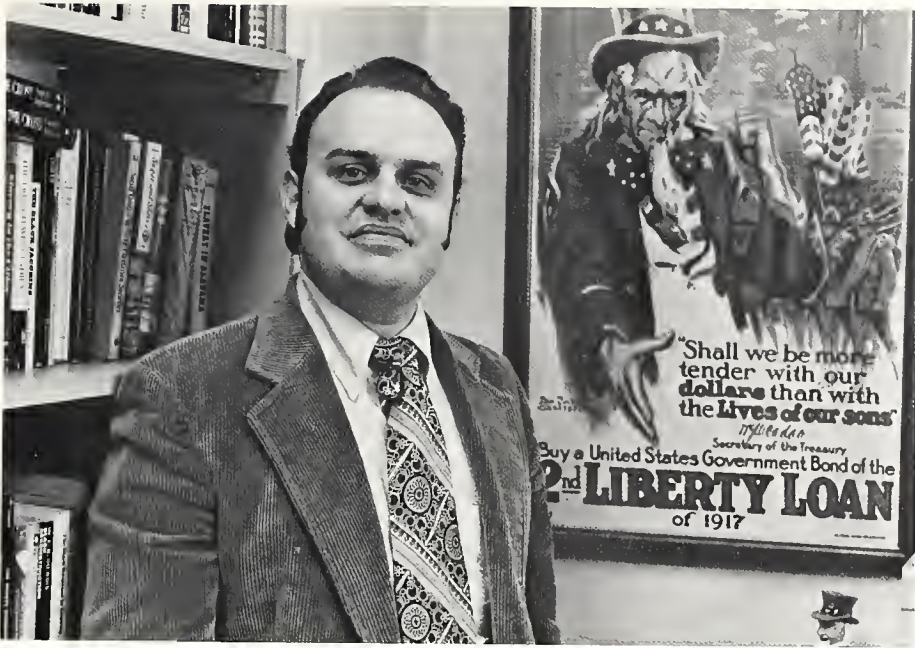

Samuel N. Stayer
Assistant Professor of History



Henry C. Randall
Professor of History

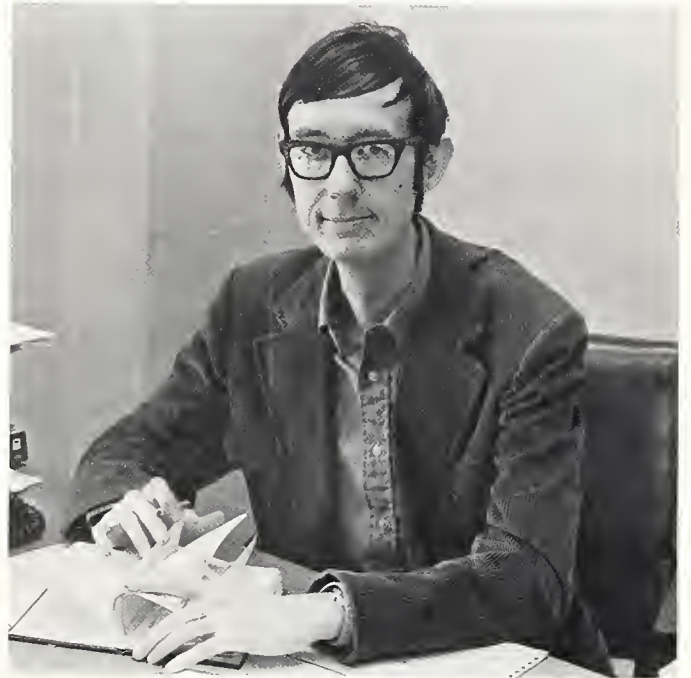

William C. Nicholas
Assistant Professor of History

Thomas Quarles
Associate Professor of Biology

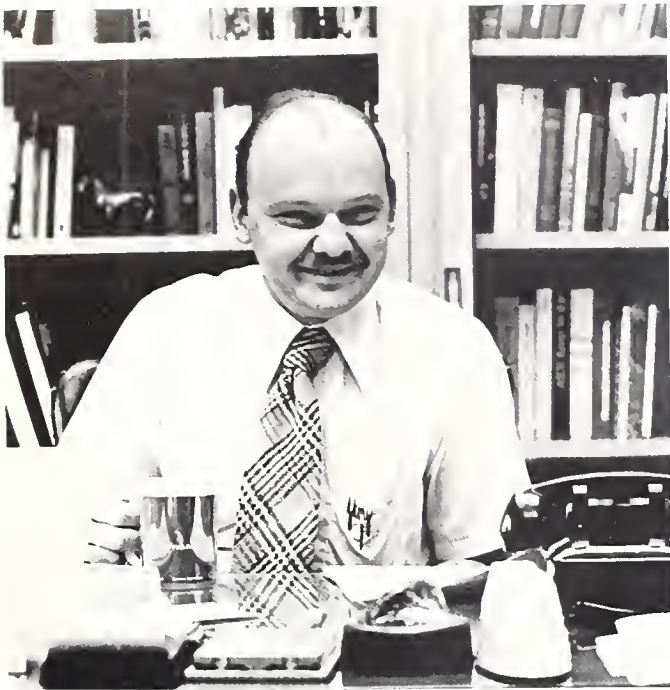

Dan Clark Holliman
Professor of Biology
Director of the Interim Term



Ewell Douglas Waits
Associate Professor of Biology



Leslie D. Zettergren
Assistant Professor of Biology

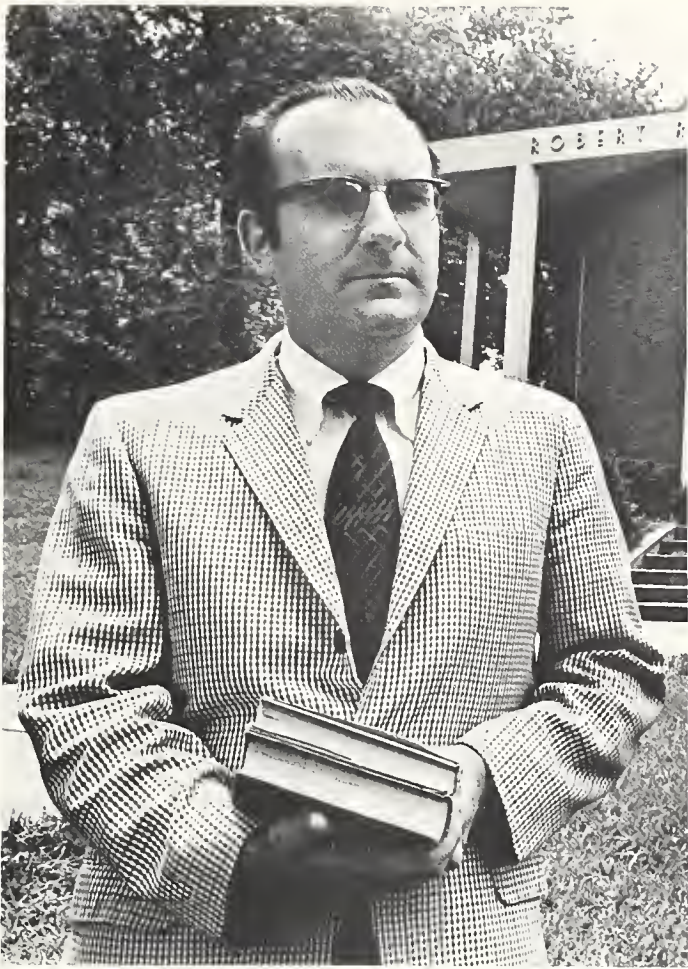

William Jarvis Boardman
Associate Professor of Physics
Associate Professor of Mathematics



John T. Thurmond
Assistant Professor of Geology



Hoyt McCoy Kaylor
Professor of Physics



Kenneth M. Gordon
Professor of Chemistry

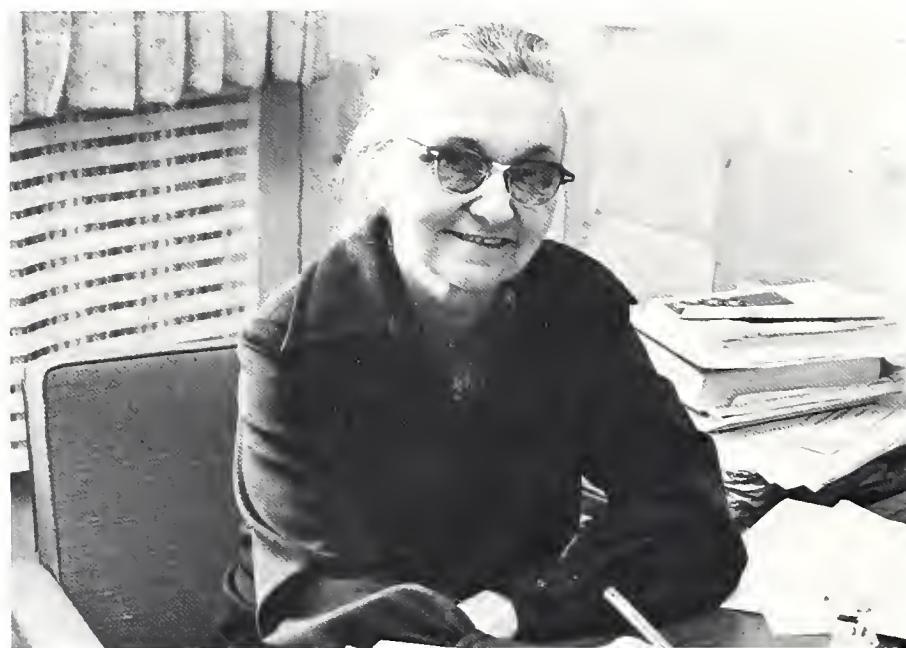

Wynelle D. Thompson
Professor of Chemistry



E. Dean Calloway
Professor of Chemistry

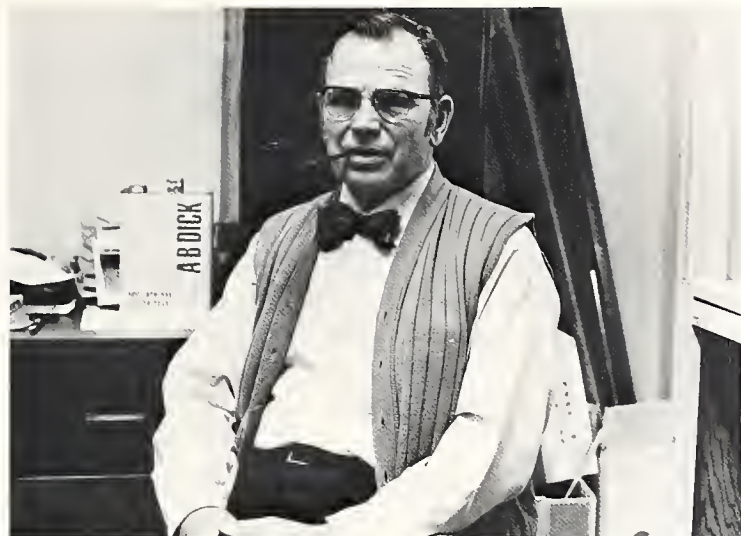

Hoyt McCoy Kaylor
Professor of Physics



Lola Frances Kiser
Professor of Mathematics

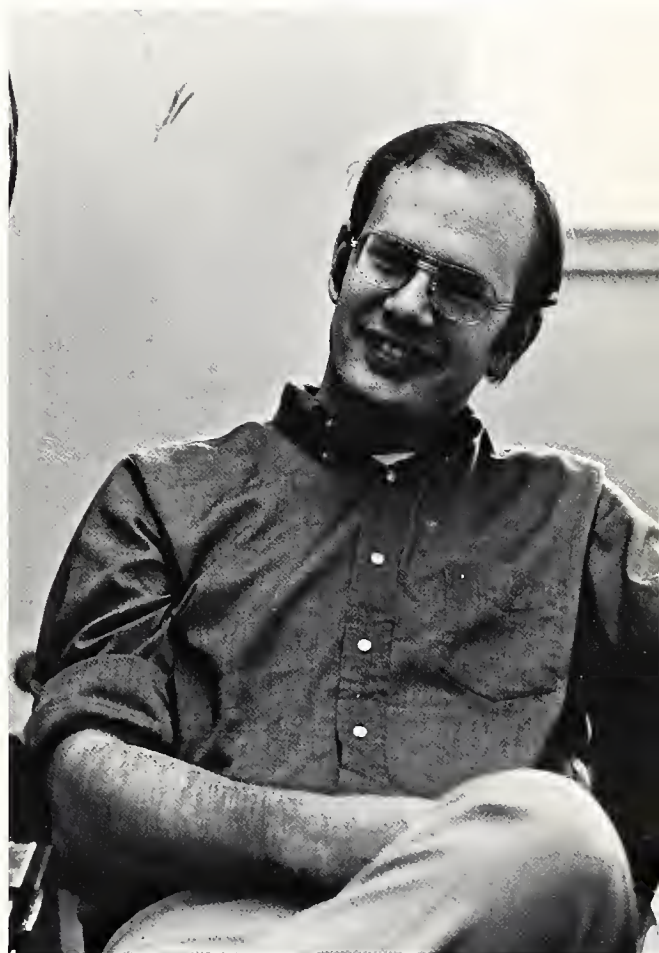

Steve Cunningham
Assistant Professor of Mathematics

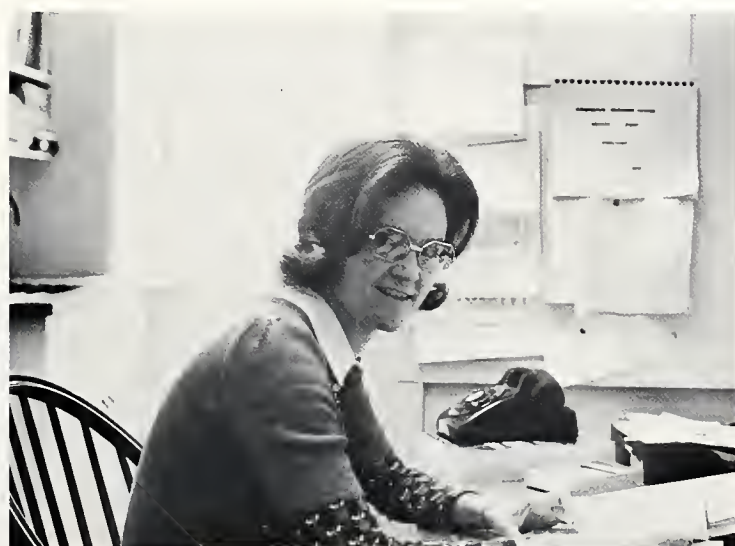

Carol M. Smith
Assistant Professor of Mathematics

William Raines Battle, Jr.
Professor of Physical Education



Donald E. Green
Assistant Professor of Physical Education



Jo-Ann Doreen Garside
Assistant Professor of Physical Education





Roy L. Mewbourne, Jr.
Assistant Professor of Physical Education



Murray Arnold
Assistant Professor of Physical Education



Greg Walcavien
Assistant Coach

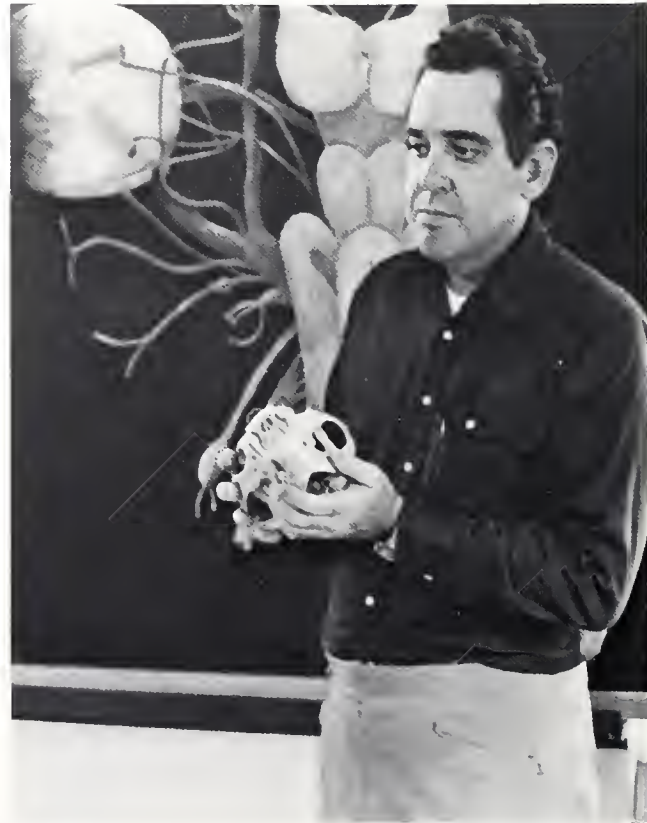





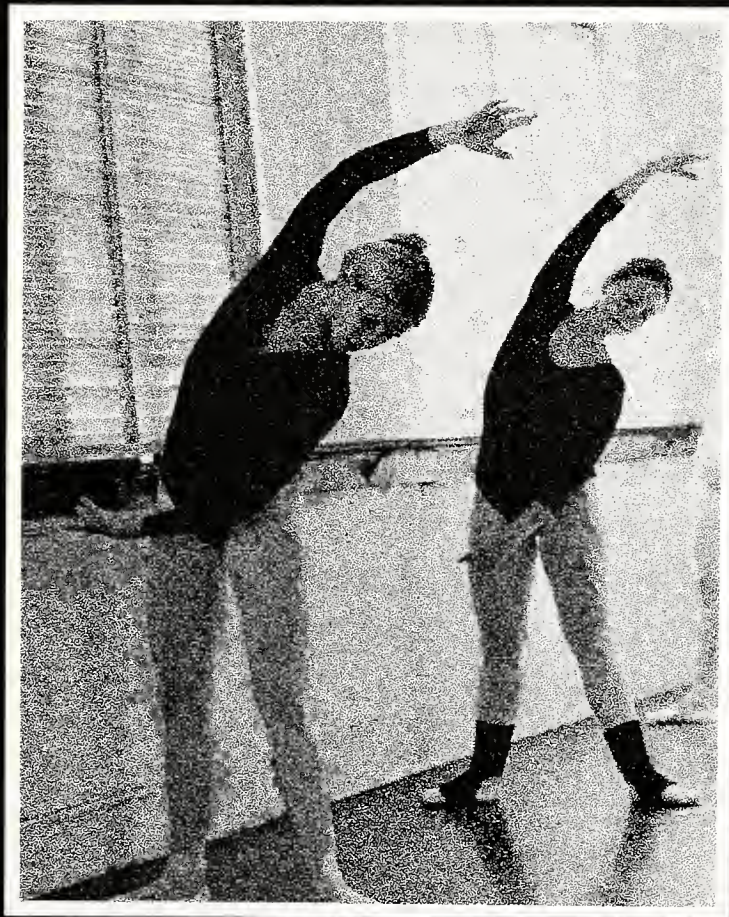

FINE ARTS

Editor: Sally Ripatti

ART











DANCE







MUSIC







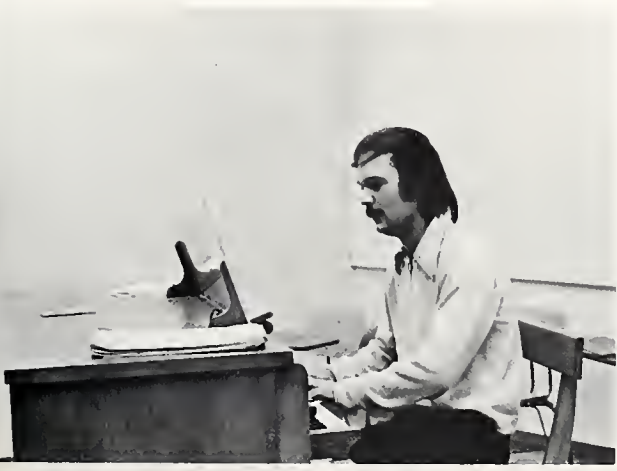



THEATRE

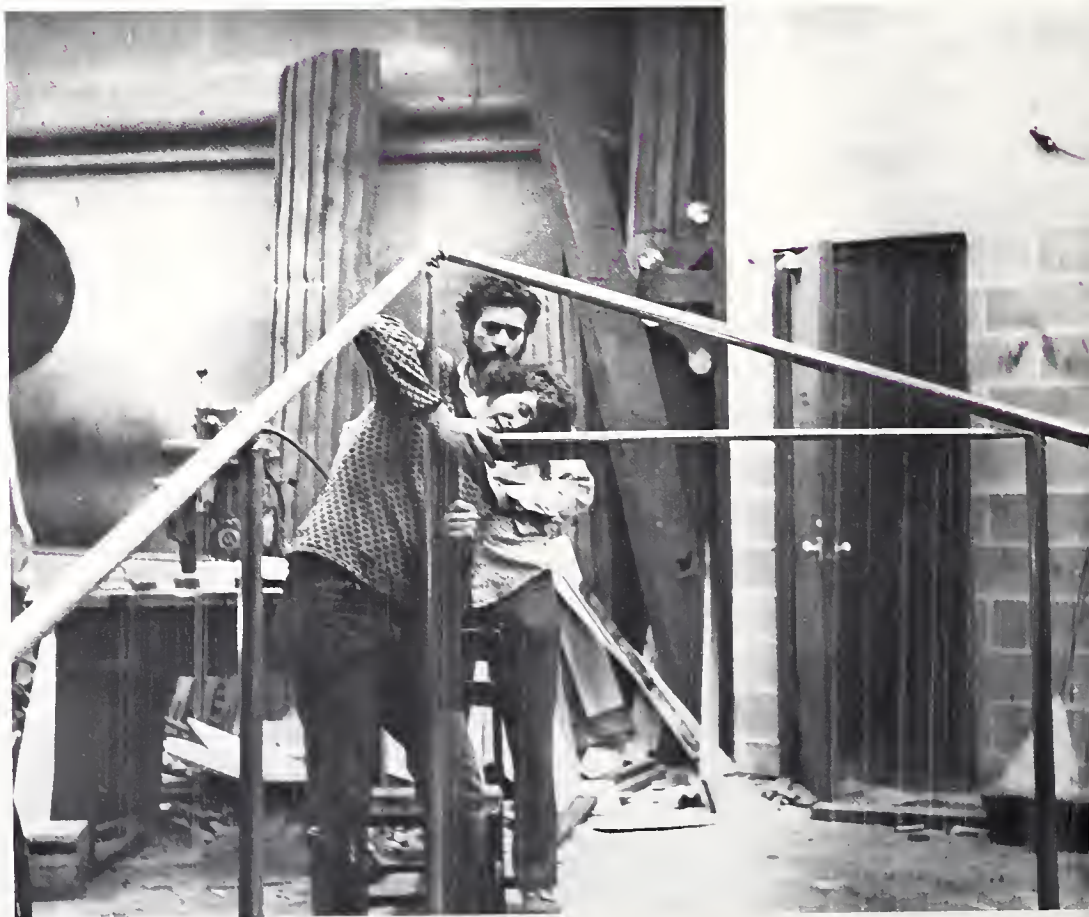





COLLEGE THEATRE

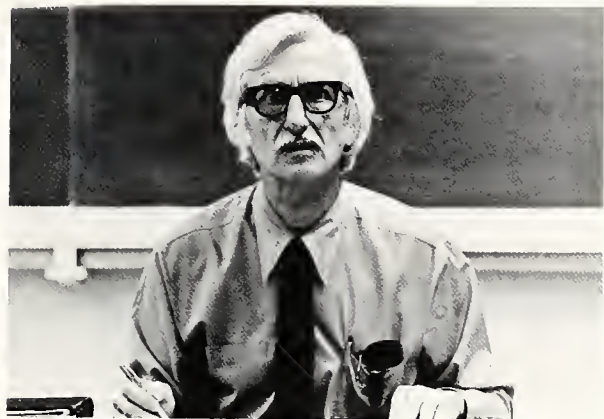



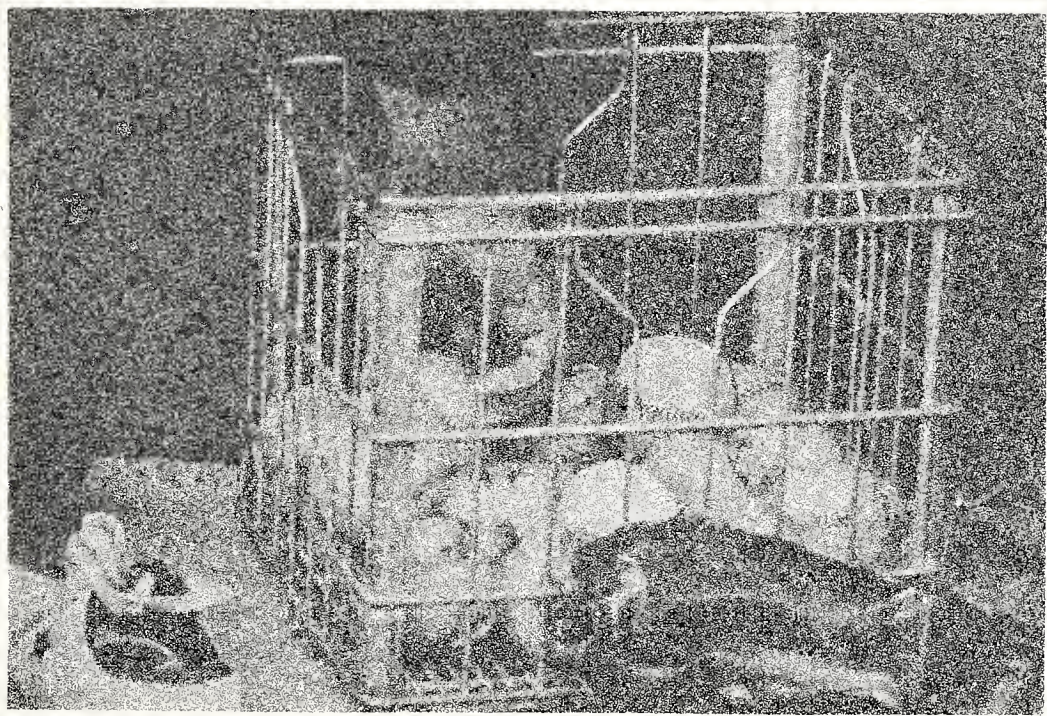

SPORTS

INTRAMURAL FOOTBALL





INTRAMURAL FOOTBALL





1974-1975 BASKETBALL

SEC.

1 2 3 4

VISITORS

HOME





Standing: Head Coach Murray Arnold
Seated: Assistant Coach Greg Walcavich



BSC PANTHERS



Jon Boydston—Forward



Toney Hunter—Center



Joe Brown—Forward



Jimmy Harris—Center



Butch Williams—Guard



Tony McWeay—Guard



Doug Branson—Forward



Skip Urling—Center

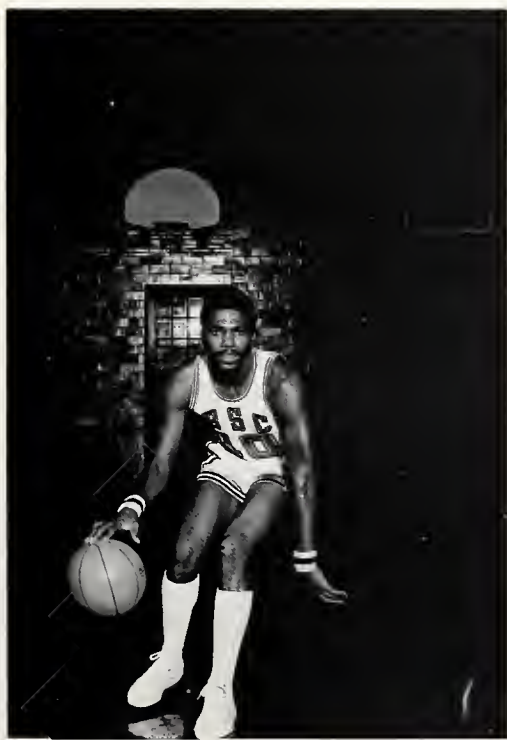

Winston Davis—Guard



Terry Cooper—Guard



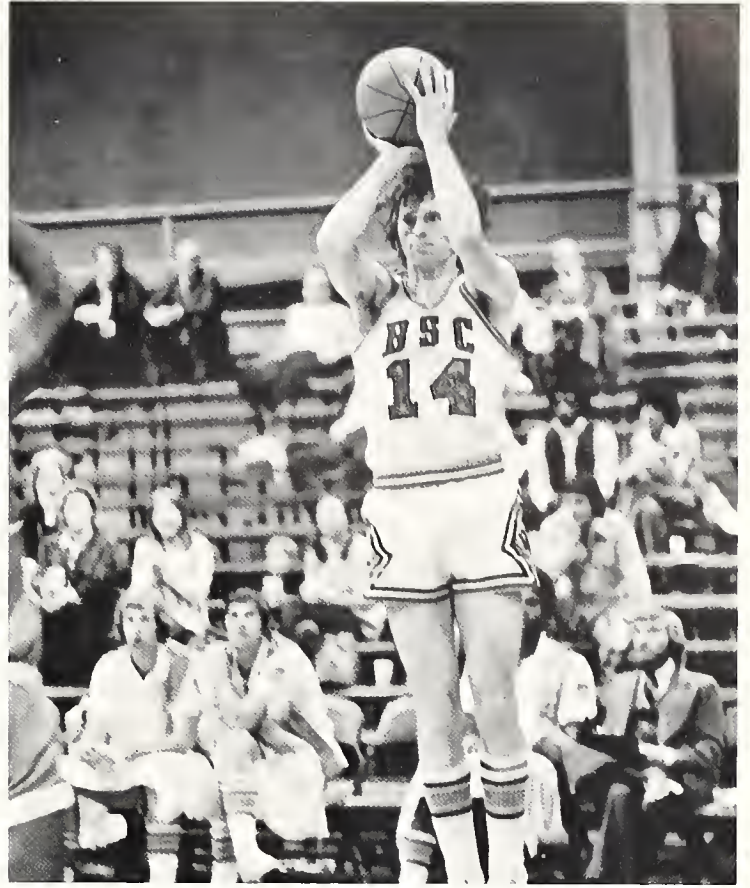

BSC PANTHERS

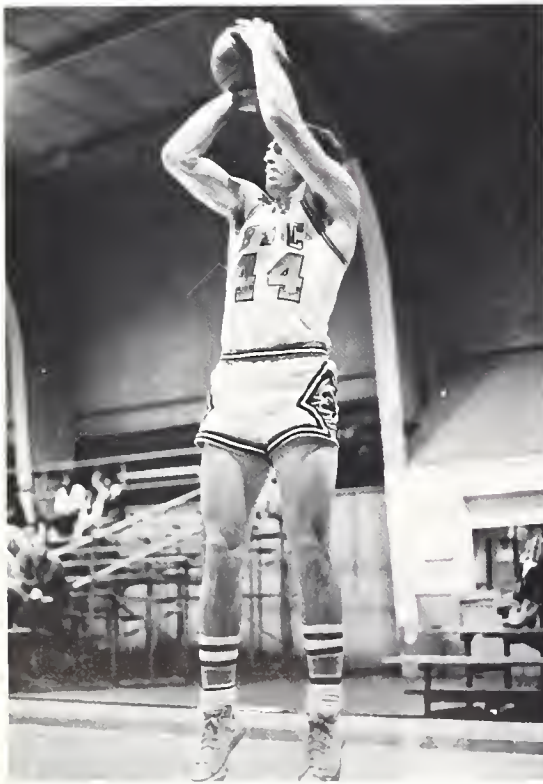

CHEERLEADERS



1974-1975 BSC Cheerleaders (left to right): Denny Seabolt, T.B. Hubbard, Nancy Phillips, Lisa Ware, Matt Pearson. Not pictured: Dean Magourias.



BSC BASEBALL





1975 PANTHERS BASEBALL TEAM

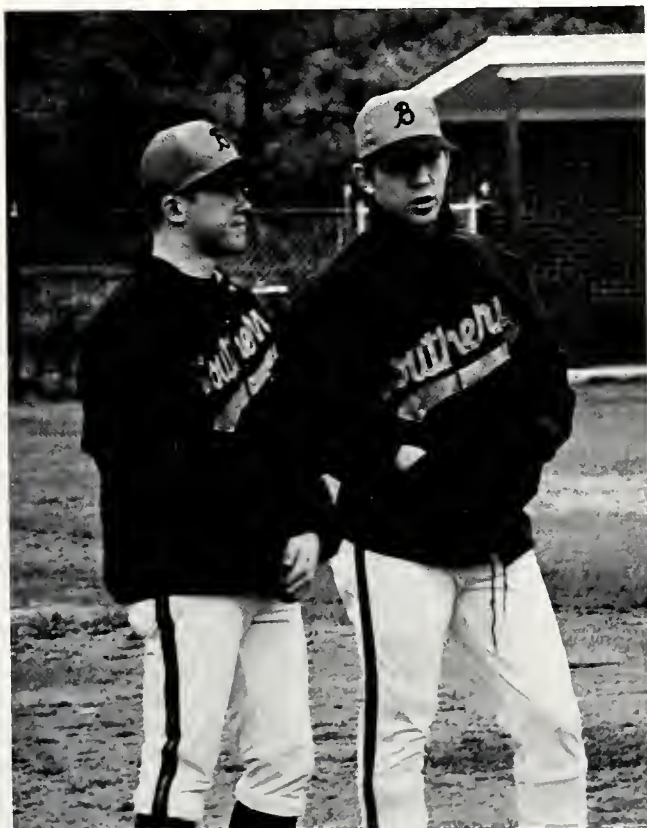

Left: Assistant Coach Andy Wilson
 Right: Coach Roy Mewbourne

- Players
- No. 3 Ken Griffin—Infield
 - No. 4 Kenzie Bramlett—Outfield
 - No. 6 Mike Walden—Pitcher
 - No. 7 Jim Seagraves—Outfield
 - No. 8 Gary Harrison—Catcher
 - No. 9 George Salem—Infield
 - No. 11 Robbie Wood—Infield
 - No. 12 Mario Mudano—Pitcher
 - No. 13 Terry Enos—Infield
 - No. 14 Mike Caraway—Pitcher
 - No. 15 Lee Chaney—Catcher
 - No. 16 Lev Bragg—Infield
 - No. 17 Robert Sturdivant—Infield
 - No. 18 Mike Sullivan—Outfield
 - No. 19 Bob Smith—Pitcher
 - No. 20 Michael Vickery—Outfield
 - No. 21 Tom Sawyer—Pitcher
 - No. 22 Tim Hosler—Outfield
 - No. 23 Jack Naramore—Pitcher
 - No. 24 Mike Griesbach—Pitcher
 - No. 25 Tim Hudak—Pitcher
 - No. 26 Buddy Bunn—Pitcher
 - No. 27 George Gould—Infield
 - No. 29 Tom Clark—Infield

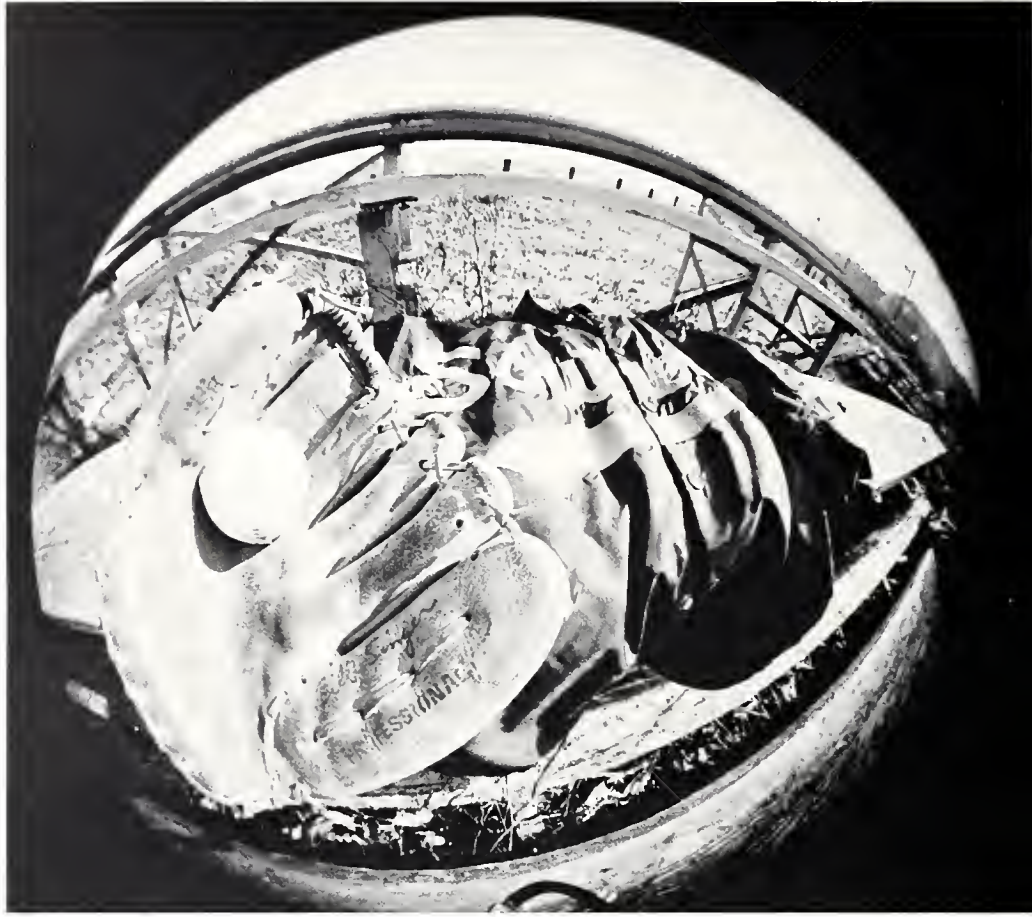

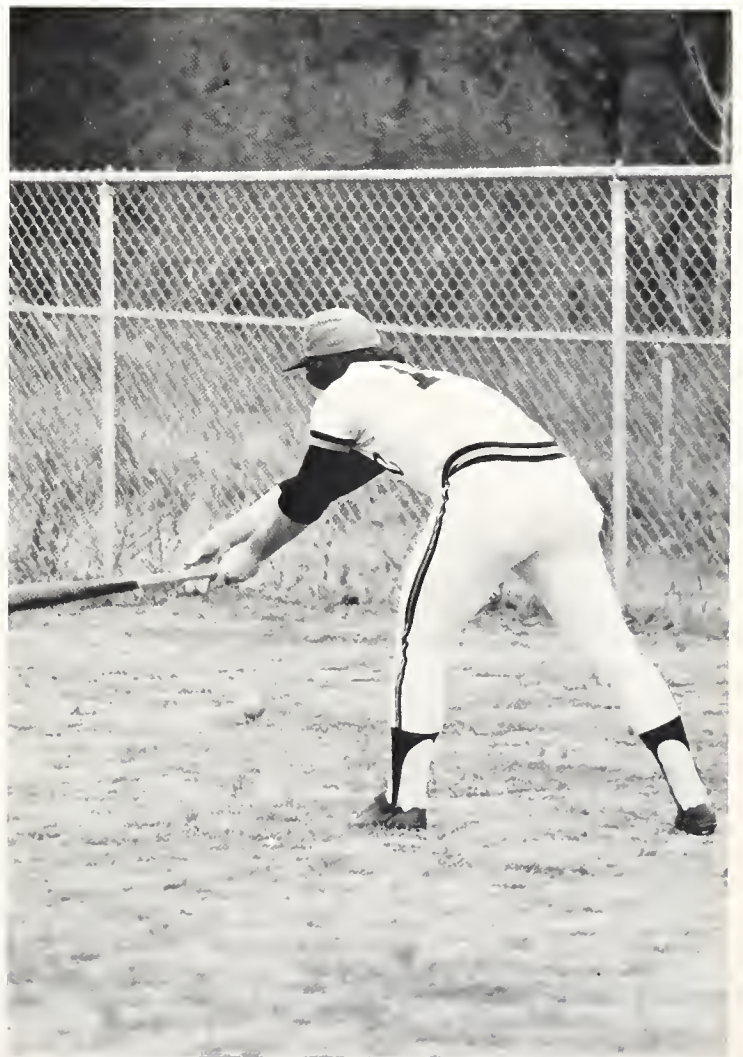
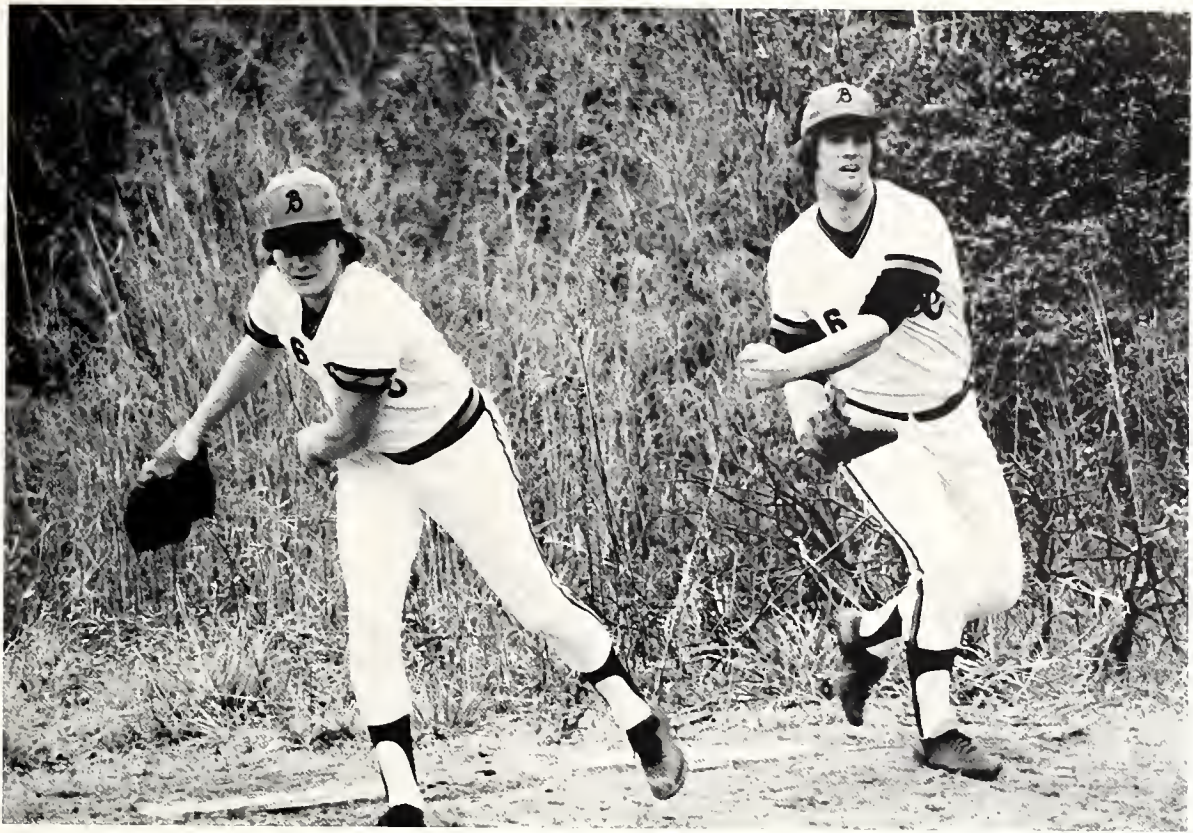

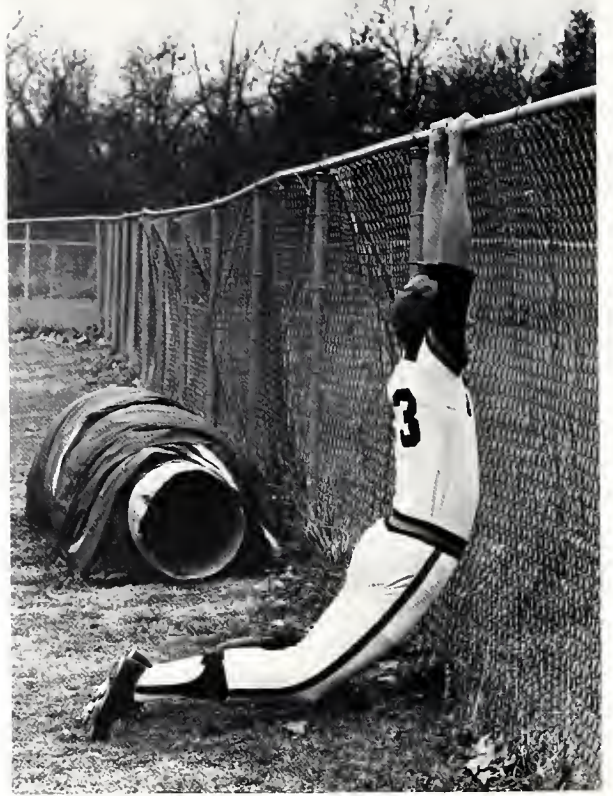

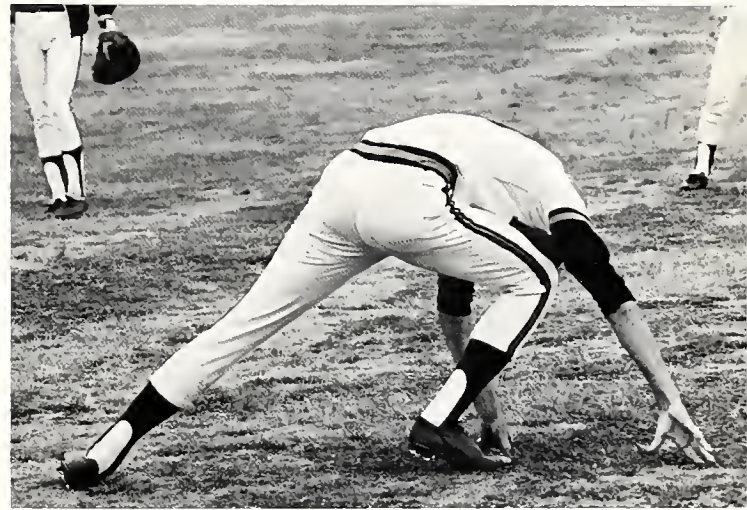

INTRAMURAL BASKETBALL

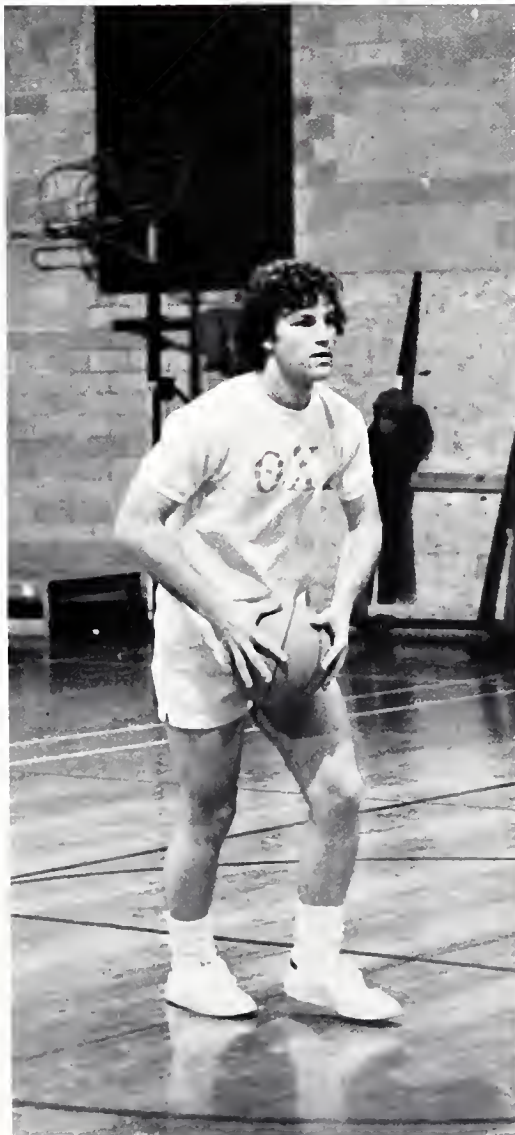

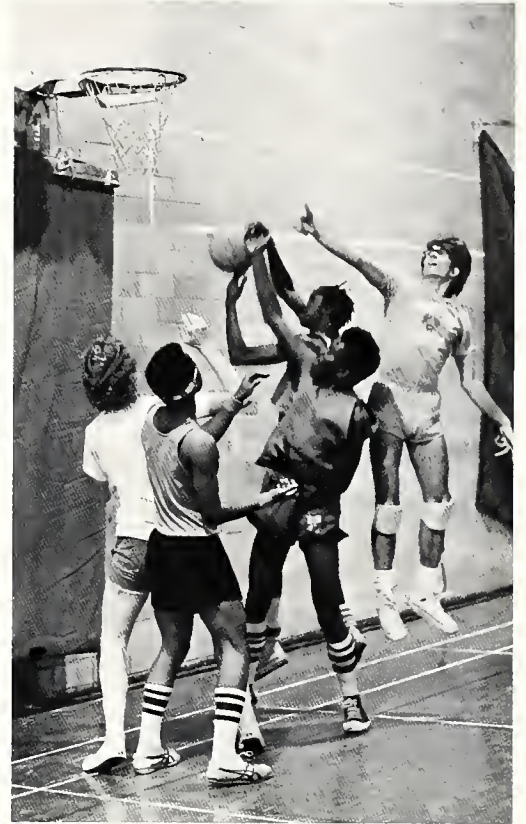

INTRAMURAL BASKETBALL





William Raines Battle, Jr., graduated from Birmingham Southern College in 1930. While at 'Southern he was a member of Kappa Alpha fraternity, Omicron Delta Kappa, Kappa Phi Kappa, and was a three letter man. Coach Battle received his master's degree from Peabody College in 1935, and returned to BSC in 1940 as Director of the newly developed intramural program. Coach Battle stayed at 'Southern until 1949, and then returned in 1952, where he remained until his death in December 1974.

Coach Battle was regarded by the college community as an excellent coach, a dedicated teacher, and a remarkable man. Few people have contributed as much to the college and its high standards and ideals as has Coach Battle.



Robert Sylvester Munger Professor of Physical Education



Coach Bill Battle



1940—Director of the intramural program

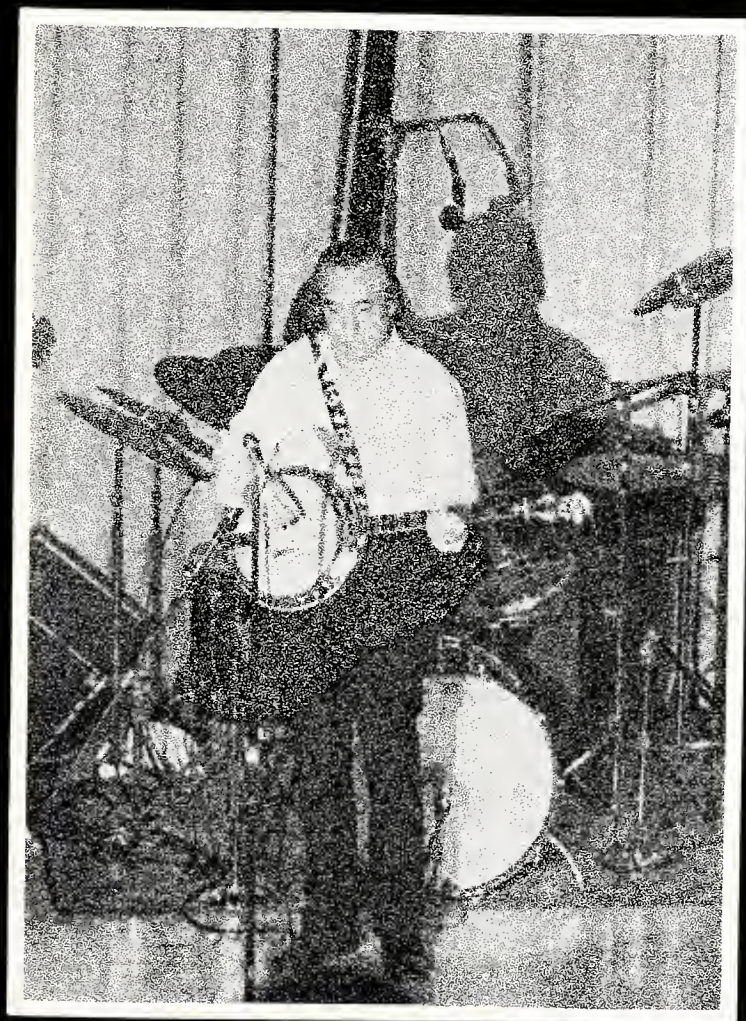

QUEST II

QUEST II

A CO-CURRICULAR PROGRAM

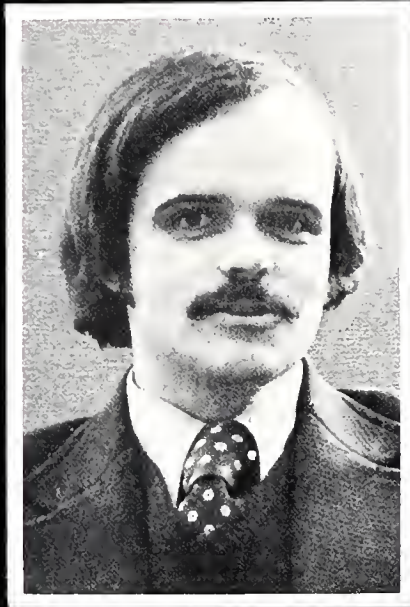

Joe Sparks
Quest II Coordinator



Meg Hoagland
Activities Coordinator



Audience at the Earl Scruggs Revue—November 9, 1974

THE EARL SCRUGGS REVUE

SELLOUT!

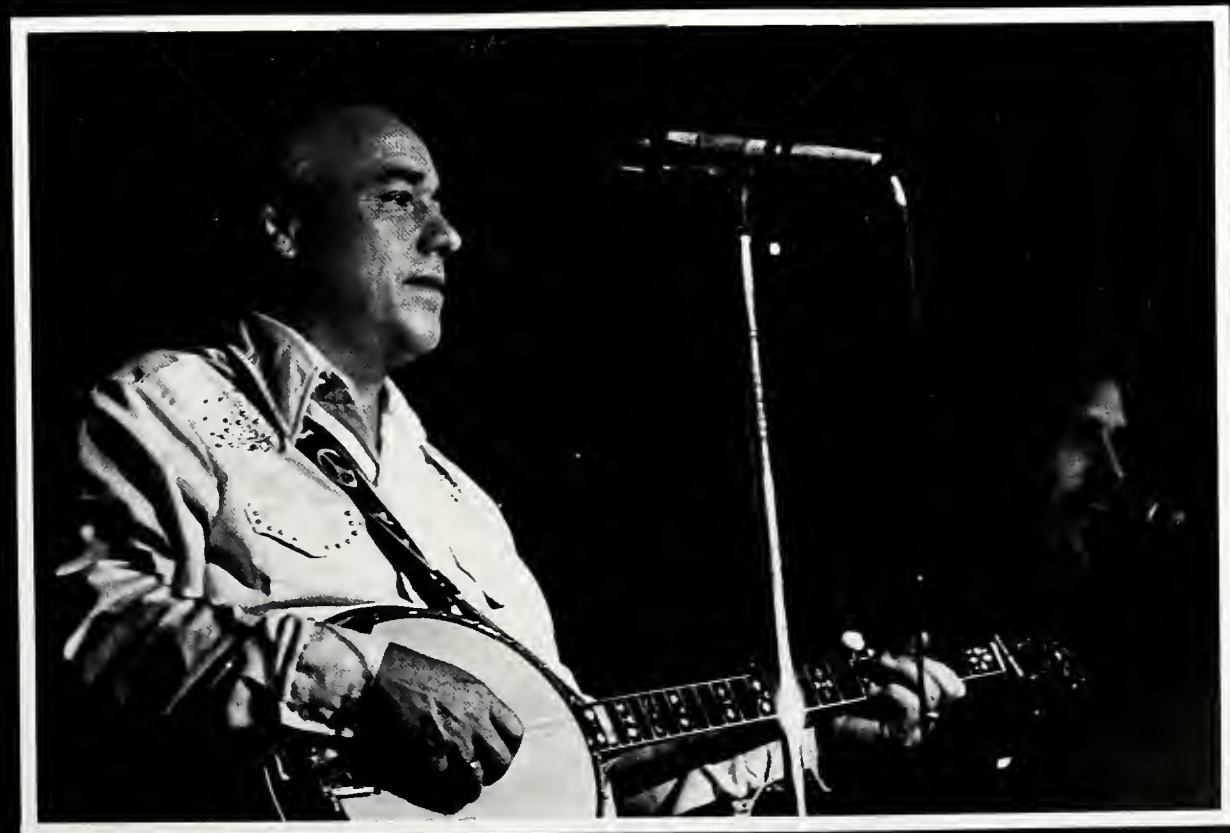



Jesus Christ, Superstar
Movie September 6, 1974



Eddie Kilbourne
March 22, 1975



William Windom plays "Thurber"
April 11, 1975



LAURA WELLS
AN
APPALACHIAN
EVENING

BIRMINGHAM-SOUTHERN COLLEGE

QUEST II PRESENTS

LAURA WELLS

Friday, October 4, 1974

8:00 P. M. The College Theater

Admit one student, faculty, or alumnus
\$1.50





THE
NEW
SHAKESPEARE
COMPANY
PRESENTS
AS YOU LIKE IT

"All the world's a stage,
And all the men and women merely players.
They have their exits and their entrances,
And one man in his time plays many parts . . ."
William Shakespeare



"Blow, blow, thou winter wind,
 Thou art not so unkind
 As man's ingratitude.
 Thy tooth is not so keen,
 Because thou art not seen,
 Although thy breath be rude.
 Heigh-ho, sing heigh-ho, unto the green holly!
 Most friendship is feigning, most loving mere
 folly:
 Then, heigh-ho, the holly!
 This life is most jolly.
 William Shakespeare





BRINKLEY:

"The way to be popular with the audience is to put on what they want to hear and to put it on in a way that they like. The trouble with that is that you please one side and antagonize the other. I'm well aware of it. I deal with it every day, every time I write a line, write a sentence, I can say with almost perfect precision what the complaining mail will say four days later."

A NATIONAL POLL

"For the first time since Athens a government would know precisely what its people wanted. You know, in Athens they used to go to the town square and vote by raising their hands. It would help give people the feeling of having some say, of being asked instead of always being told. Congress would still have its constitutional powers, of course. It would still vote to pass or not pass laws. But for the first time in their lives, they would know precisely what the people in this district and in every district wanted and didn't want."

Q: "What is your opinion generally of President Ford?"

"Well, he's no Thomas Jefferson. I think he's straight. I think he's honest. And it used to be that we took those qualities for granted on the part of the President. But to be straight and honest nowadays—that's something!"

"Now I have to think up something. Which is hard work. Everytime I think of something good, then I remember I've already done it."



QUEST II



David Brinkley

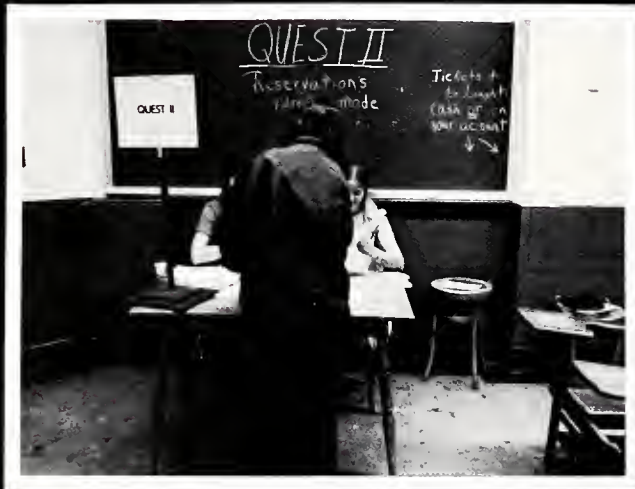

The New York Camerata Trio



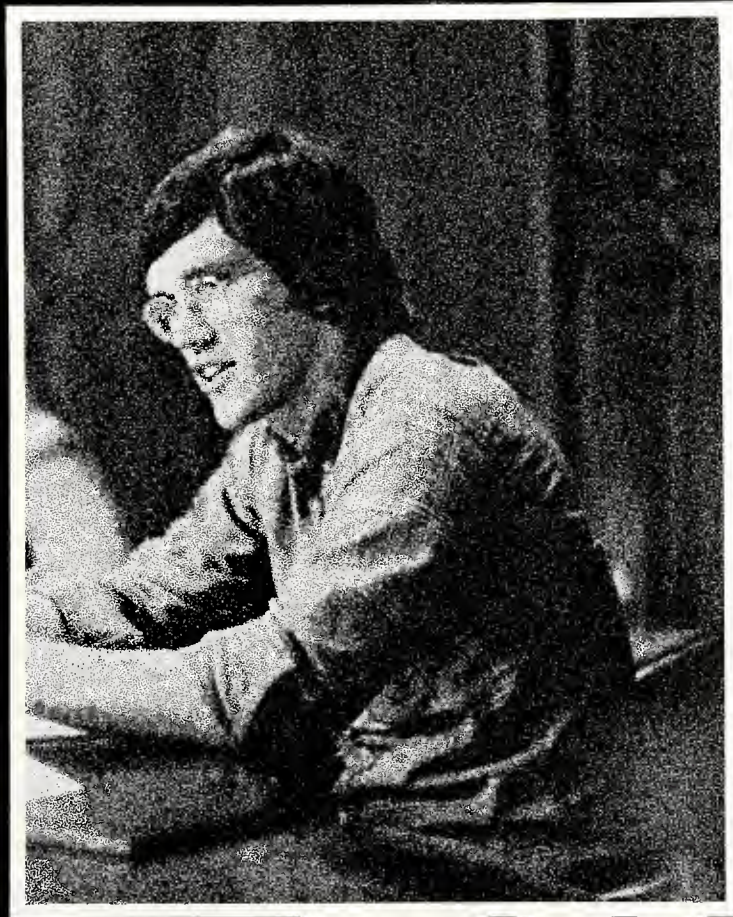

ORGANIZATIONS

Editor: Rob Paul

STUDENT GOVERNMENT ASSOCIATION





"The Student Government Association exists as the official representative organization of the student body. Composed of students elected from different segments of the campus, the SGA performs a role on the campus which has become more expanded in the past two years. It not only employs its lobbying power and its budgeting means to meet the needs of the students, but also has undertaken to contribute financially to the future life of the college."

"Student Government is directly engaged in almost all areas of student life including entertainment, publications, social rules, food service, politics, and recruitment. In these functions its members attempt to promote the organization as a dynamic force for students on the campus."

1974-75 BSC Student Handbook

STUDENT GOVERNMENT ASSOCIATION

Members of the Legislature

Senior Class Representatives . . . Bob Glenn
Susie Newsom
Junior Class Representatives . . . Mike Downing
Dan Duffee
Sophomore Class Representatives . . . Lee Pelfrey
Laurie Howell
Fraternity Row Representative . . . Smitty Chandler
Resident Representatives . . . William Parker
Martin Woosley
Lois Martin
Carroll Chandler
Commuter Representative . . . Jimmy Sutton
Married Students Representative . . . Ken Mory

Committee Chairpersons

Academic Evaluation . . . Sam Sockwell
Inter-collegiate Relations . . . Lois Martin, Dan Duffee
Public Relations . . . Debbie Holmes
Student Admissions . . . Bob Glenn, Amy Hastings
Student Services . . . Carroll Chandler
Food Services . . . Martin Woosley

Joint Committee, Student Members

Andy Campbell
Mary Patton
Brenda Smith
Deborah Steiner

Student Judiciary

Chairperson . . . Sam Sockwell
Members . . . Bill Blackerby
Shari Cobb
Van Foreman
Susie Newsom
Tom Porch
Denise Richmond
Sam Saliba
Beth Scalise
Clarence Wilson

Social Regulations Board

Members from SGA: Carroll Chandler
Smitty Chandler
Dan Duffee
Liz Potter

Members elected at large: Katje Griffis, Chairperson
Margaret Dunn

Elections Board

Gay Hamilton, Chairperson

Publications Board

Beth Scalise, Chairperson

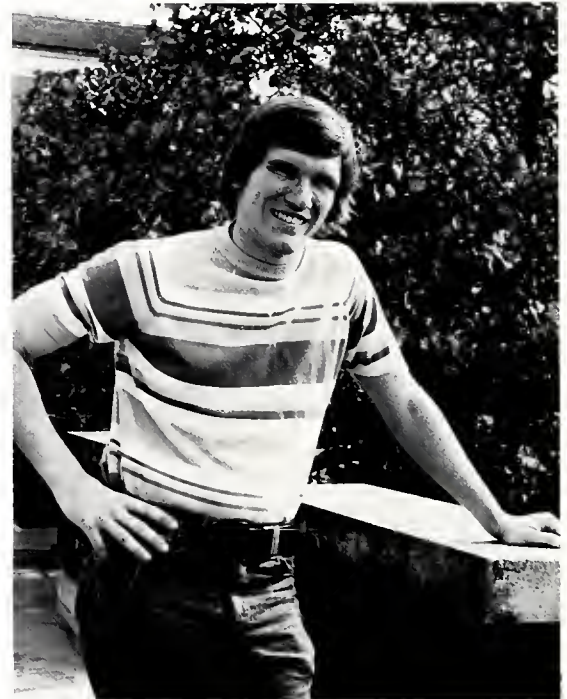

Andy Campbell, President



Meg Hoagland, Vice-president



Brenda Smith, Secretary



Committee Chairpeople



Liz Potter, Treasurer

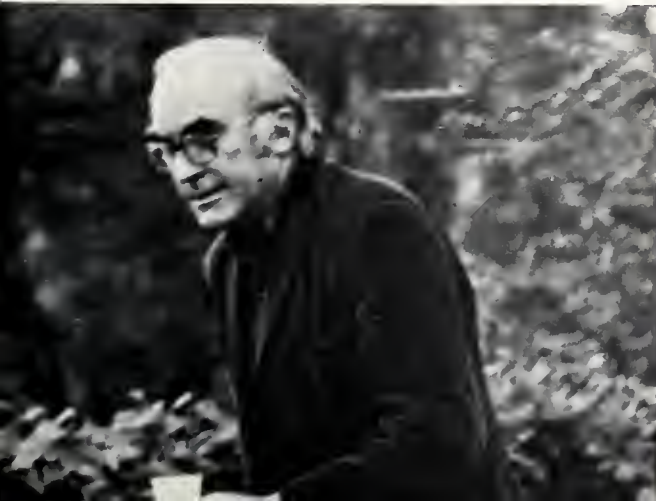

Dr. Henry C. Randall, Advisor

S.G.A.

CIRCLE K



Blood drive



Circle K is a service organization sponsored by the Downtown Kiwanis International. Membership is open to any Birmingham-Southern student who is interested in service to the campus and the community. The club's projects include sponsoring campus blood drives, working with a slow-learners class at Gibson School, and participating in the American Red Cross Home-a-Month program.

Officers are: Phil White, President; Frank Wilson, Vice-president; Rick Turpen, Secretary; Al Smyly, Treasurer; and Terry McElheny, Project Chairman. The Circle K faculty advisors are J. Mitchell Prude and Andy Wilson. Mr. Robert E. Palmer is the Kiwanis advisor.

TRIANGLE CLUB



The Triangle Club is an honorary service organization composed of thirty sophomore men and women. The members are elected at the end of their freshman year by the out-going Triangle Club members. Criteria used as the basis for selection include outstanding scholarship, leadership, and service to the college community as exhibited during the freshman year. Among the various duties of the Triangle Club are such activities as helping with freshman orientation and registration, and assisting with the high school visitation days.

Officers: Tom Porch, President
Laurie Howell, Secretary
Steve Davis, Treasurer



BLACK STUDENT UNION

The Black Student Union was founded during the fall term of 1972 in order to create a more secure bond between the black students enrolled at Birmingham-Southern College. The Black Student Union was also designed to put more black students into the flow of campus and community activities. In total, the purpose of the Black Student Union is not only to make the college more aware of the black student's capacity to function for the benefit of the college, but to make the student himself aware of this capacity.

Since the fall term of 1972 the BSU has twice given its annual Tribute To Black Heritage Scholarship, which is based on need, academic achievement, and extra-curricular interests. A benefit is sponsored by the BSU each April to secure funds for this scholarship which is given to an incoming black freshman the following fall and spring terms in the hopes of encouraging academic and social excellence.

Since its formation, the Black Student Union has succeeded in obtaining a special position for a minority representative in the Student Government Association of BSC. This representative mediates, informs, and negotiates between the two organizations to assure maximum cooperation and a wider span of communication between all the students of Birmingham-Southern College.

In the fall of 1974 the BSU, in collaboration with Kappa Alpha Psi Fraternity, sponsored a campus-wide talent presentation that reflected a successful and well spent effort at campus and community communication.

Membership in the BSU is automatic and accompanies enrollment into the college.



Talent Show—October 1974.

1974-1975 Officers:

President—Rondal Glasco
Vice-president—Sandra Cooper
Recording Secretary—Renée Jackson
Corresponding Secretary—Sherry Blackburn
Treasurer—Florence Eldridge
Business Manager—Gary Moore
Chaplain—Thomas Bentley
Program Chairperson—Marcia Rogers



AMERICAN CHEMICAL SOCIETY

The Student Affiliate of the American Chemical Society functions for the stimulation of all students and faculty members interested in the field of chemistry. Activities include meetings with guest lecturers presenting topics in various chemical-related fields, joint meetings with other science groups, and functions of a social and service-oriented nature. The BSC chapter of the ACS has been recognized for eleven consecutive years by the national ACS for its outstanding achievements. It is the only chapter in the nation that has this honor. The officers are (from left to right): Janice West, President; Terry Riley, Secretary-Treasurer; Dr. Wynelle Thompson, Faculty Advisor; and Don Cantley, Vice-president.



HISTORY CLUB

The History Club was formed in the fall of 1974. Among the club's activities were a field trip to Sevierville and Gatlinburg, Tennessee, in November to tour a pre-Civil War home, and a Christmas tour of several historical homes in the Bessemer, Alabama, area.

Left to right: Janet Floyd, Cathy Nathan—President, Dr. William Nicholas, Sally Ripatti, Dr. Samuel N. Stayer, Betty Chatham—Program Chairman, Dr. David Fraley, Mary Siegwart—Secretary-Treasurer, Leslie Hearn.



Second annual History Department picnic

BIOLOGY CLUB



Officers: Darla Bakersmith, President; Marcia Wakefield, Secretary-Treasurer; Linda Ferguson, Vice-President.

PHILOSOPHY CLUB



COMPUTER CLUB



The Computer Club was formed to further interest in computers, computer science, and careers in computation. Mr. Lewis Patterson and Mr. Robert Moore are the club's sponsors. Michele Beatty is the Computer Club President, Jerrel Baxter is Vice-President, and Bill Hall is the Secretary-Treasurer.

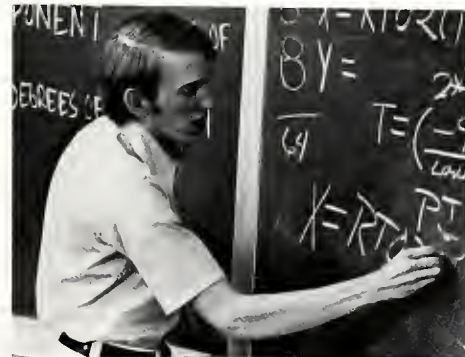

WOMEN'S CHORUS



MEN'S CHORUS



Mr. Hugh Thomas
Director of the Concert Choir



Music Department Christmas party





HEALTH and PHYSICAL EDUCATION MAJORS CLUB



PSYCHOLOGY CLUB



Advisors: Dr. Willie Mae Gillis and Dr. Donald Dixon. Officers: John Rouveyrol, President; Marcia Rogers, Vice-President; Joen Ellisor, Secretary-Treasurer.

ACCOUNTING CLUB



Seated: Dee Mewbourne, Joan Henley, Dicky Abel, Rick Turpen, Concetta Simonetti—Secretary. Standing: Mr. Gene Sellers—Advisor, Eric Lundberg, Lamar Peacock, Steve Barkley, Teresa Hood, Charles Elmes—President, Nancy de Juan—Vice-President, Rosemary Drinane, Jim McCrary—Treasurer.

WHO'S WHO

Twenty-two seniors were selected for Who's Who Among Students in American Colleges and Universities. Selection was based on scholarship, citizenship, participation and leadership in academic and extracurricular activities, and service to the college.

CLINTON ANDERSON
MARY BARBER
JANE BARTON
MICHELE BEATTY
BILL BLACKERBY
ANDY CAMPBELL
LYNN CANNON
VAN FOREMAN
CHARLES FRANKLIN
BOB GLENN
KATJE GRIFFIS
TERRE HOOD
LOIS MARTIN
TERRY McELHENY
MEG MOQUIN
SUSIE NEWSOM
SAM SOCKWELL
DEBORAH STEINER
RICK TURPEN
AL WASHINGTON
JANICE WEST
PHILLIP WHITE



PHI BETA KAPPA

Beta of Alabama Chapter
National honorary scholarship fraternity

CLINTON ANDERSON

MICHELE BEATTY

STEVE BOSTIC

TERRY McELHENY

WAYNE MELVIN

PHILLIP WHITE

PATRICIA WOODALL

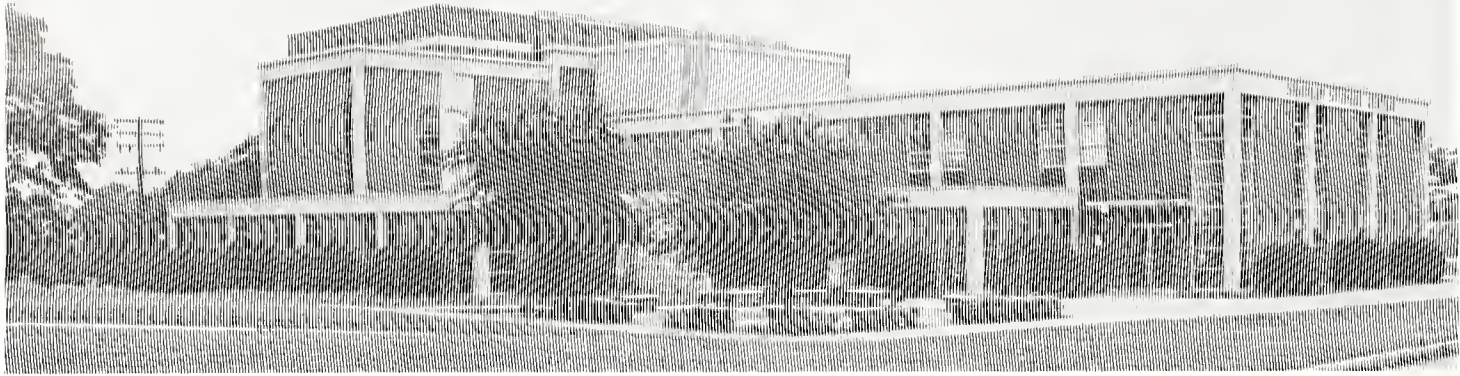

ALPHA LAMBDA DELTA

An honorary scholastic sorority for freshman women.

Mrs. Carol Smith.....Advisor
 Carla Halacker.....President
 Ann PittsVice-President
 Olynn Ohrtmann.....Secretary
 Febe Brazeal.....Treasurer

Donna Arrington
 Diane Beall
 Amy Hastings
 Debbie Holmes
 Laura Howell
 Beverly Ann Jackson
 Valerie Kennedy
 Kimberly Krum
 Emily Logan
 Janice Lyon
 Lynn Rock
 Beth Scalise
 Sheila Smith
 Holland Wallace

PHI ETA SIGMA

A national scholastic fraternity for freshman men.

Dr. J. David FraleyAdvisor
 Lloyd Franklin.....President
 Tony StinsonVice-President
 Mark Murphy.....Secretary-Treasurer

Paul Dudley Freeman
 James McCrary
 Kenneth Ams
 Charles Bell
 Stephen Robert Davis
 Philip Dozier
 Bruce Edmonds
 Kenneth Kelly
 Allen Lenoir
 Michael Marks
 James McAnnally
 Virgil Lee Pelfrey
 Thomas Porch
 Charles A. Rutledge
 Rex Alan Sherer
 Ritchey Sloan
 Mike Spivey
 Steve Stine
 Ken Waites
 Martin Woosley

OMICRON DELTA KAPPA

National leadership honorary society

President.....Bill Blackerby
 Vice-President.....Terry McElheney
 SecretaryHoyt Robinson
 TreasurerSam Sockwell
 Advisor.....Dr. E. Dean Calloway

Clinton Anderson	Susie Newsom
Steve Bostic	Vicki Vespaziani
Andy Campbell	Philip White
Terrell Finney	Miriam Wilson
Van Foreman	Patricia Woodall
Jane Barton	Jean McDaniel
Michele Beatty	Bill Meredith
Sandra Cooper	Ann Pitts
David Fischer	Sam Saliba
Charles Franklin	Beth Scalise
Bob Glenn	Randy Sheets
Lois Martin	Doug Woosley



PSI CHI



Psi Chi is a national honorary society for psychology students. Seated: Dr. Donald Dixon, Advisor; Clinton Anderson, President; Chris Killion; Joen Ellisor, Vice-President. Standing: Van Foreman, Vivian Bess, Anne Cragon, Secretary.

THETA SIGMA LAMBDA



NATIONAL MATHEMATICS HONORARY

Michele Beatty ... President
Rick Turpen ... Vice-President
Donnie Cantley ... Secretary
Dottie Crowson ... Treasurer
Mrs. Carol M. Smith ... Advisor

Ken Ams
Russell Barr
Jerrel Baxter
Febe Brazeal
Margaret Dick
Linda Ferguson
David Fischer
Lloyd Franklin
Paul Freeman
Mike Graham
Bill Hall
Tim Haynes
Scooter Haywood
Laurie Howell

Kevin Jackson
Jack Johnston
Susan LaMarsh
Allan Lenoir
Jan Lyon
Terry Riley
Sam Saliba
Verneeda Spencer
Tina Trapane
Janice West
Kay Williams
Dr. Lola Kiser
Dr. Steve Cunningham

MORTAR BOARD



Mortar Board is an honorary society for senior women. Selection is based on scholarship, leadership, and service. Scroll Chapter of Mortar Board sponsors an annual Graduate School Forum and gives a Mortar Board Scholarship that is awarded on Honor's Day.

Members:

Mary Barber
Jane Barton
Michele Beatty
Jane Bryan
Lynn Cannon
Fran Capps
Ellen Craig
Dottie Crowson
Mary Deweese

Rosalyn Elliott
Katje Griffis
Frances Heidt
Marie Hollis
Susie Newsom
Diana Turner
Vicki Vespaziani
Janice West
Miriam Wilson
Patricia Woodall

Dr. J. David Fraley, Advisor; Dr. Lola Kiser, Advisor; Jane Bryan, Secretary; Janice West, Vice-President; Susie Newsom, Treasurer.





ALPHA PSI OMEGA

National dramatics society

Advisors: Professor Lynda Linford and Dr. Arnold Powell. Members: Allen Sumner, Beverly Smyly, Terrell Finney, Murray Archibald, Margaret Byrd, Bill Andrews, Diane Ward.

Alpha Psi Omega Favorite:
Murray Archibald



Will option 3
 be killed? *Phi Beta Kappa named*
Circle K goes coed
 Basketball season
 The Honor Code should
 apply to professors
 BS campus to move
 SGA calls for
 decision by Board
 Earl Scruggs here Saturday
 Greeks
 Hamlet sold out
 Holdover Monday
 Interim: castles
 in England
 Quest II
 Tanner tells of
 trustee's meeting
 to elect
 women



Charles Franklin, Editor

THE SOUTHERNER

Weekly school newspaper



Ann Pitts, Managing Editor

1975 SOUTHERN ACCENT



Seated: Sharon Isay, Allen Sumner. Standing: Sally Ripatti—Editor, Scott Wilson, Frank Wilson, Rick Turpen, Chuck Elmes, Steve Zachow, Woody Eddins, Amy Douglas, James Hinson.

Contributing
photographers:
Ray Martin
Charles Franklin
Sharon Isay
Barry C. Moore
Billy Lopez
Barry Ward
Craig Henshaw



Allen Sumner
Photographer



Sally Ripatti, Editor



Mr. Ray Martin, Advisor

1975 SOUTHERN ACCENT



Frank Wilson, Business Manager



Business Staff: Rick Turpen, Chuck Elmes, Frank Wilson. Not pictured: Sonya Billingsley, Richard Finkelstein.



James Hinson, Sports Editor



Sharon Isay, Quest II Editor



Lynette Bradley, Favorites Editor



Scott Wilson, Greeks Editor



Steve Zachow, Classes Editor
Amy Douglas, Faculty Editor



Rob Paul, Organizations Editor

QUAD



Lois Martin, Editor



Tina Trapane, Jess Holt, Susan Lair



Robert Cooke, Lois Martin, Bill Meredith



Quad, a magazine of student literature and art, is published twice a year by the students of Birmingham-Southern College. Subsidized by the Student Government Association through the Publications Board, the magazine contains material by students currently enrolled at 'Southern.



FAVORITES

Editor: Lynette Bradley



NANCY COOLEY
REPRESENTING
THETA CHI FRATERNITY



**FLORENCE ELDRIDGE
REPRESENTING
THE BLACK STUDENT UNION**



MARY SIEGWART
REPRESENTING
THE HISTORY CLUB



LYNETTE BRADLEY
REPRESENTING
ALPHA TAU OMEGA FRATERNITY



DIANA TURNER
REPRESENTING
SIGMA ALPHA EPSILON FRATERNITY



SALLY RIPATTI
REPRESENTING
LAMBDA CHI ALPHA FRATERNITY



JANICE WEST
REPRESENTING
ALPHA OMICRON PI SORORITY



JUDY GILMORE
REPRESENTING
THE AMERICAN CHEMICAL SOCIETY



MICHAEL BEVINGTON
REPRESENTING
PI BETA PHI SORORITY



KAY WILLIAMS
REPRESENTING
THETA SIGMA LAMBDA



SHERRY RENEE BLACKBURN
REPRESENTING
KAPPA ALPHA PSI FRATERNITY



JANE BRYAN
REPRESENTING
KAPPA DELTA SORORITY



MIRIAM WILSON
REPRESENTING
THE CONCERT CHOIR



ALICE WILBANKS
REPRESENTING
ALPHA CHI OMEGA SORORITY



DEBRA HOLMES
REPRESENTING
ZETA TAU ALPHA SORORITY

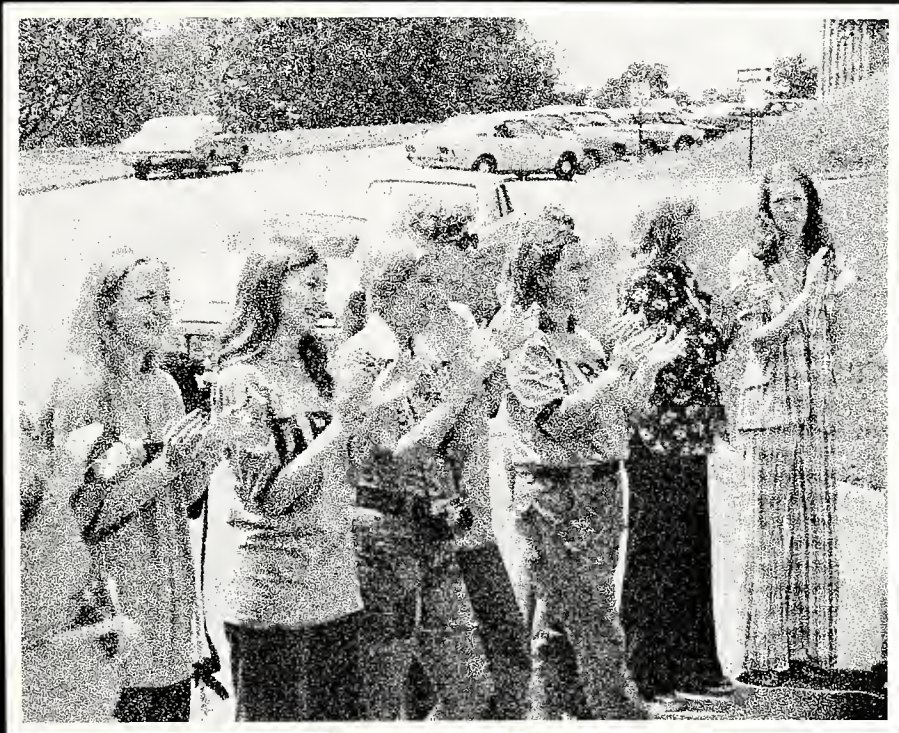

GREEKS

Editor: Scott Wilson

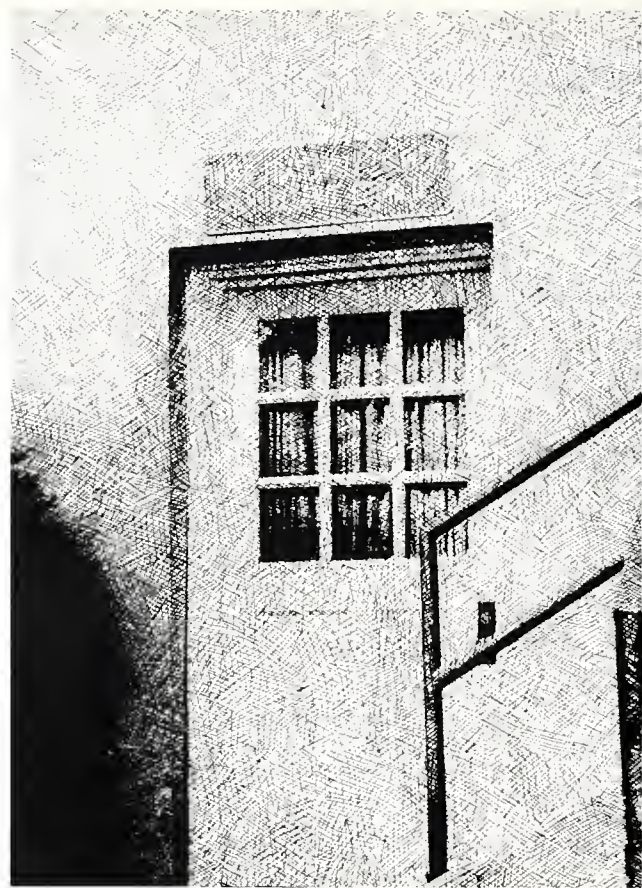

PANHELLENIC COUNCIL

Left to right: Ann Hill, Junior Panhellenic representative; Marie Hollis, Panhellenic President; Jayne Bailey, Stephanie McGahee; Catherine Deagan, Secretary; Olynn Ohrtmann, Treasurer. Not pictured: Betsy Harper, Vice-President.

INTERFRATERNITY COUNCIL

Top to bottom: Bob Herring, President; Denny Seabolt, Vice-President; Herbie Meighan; Mike Spivey, Secretary-Treasurer.





1) Anne Berg 2) Carolyn Atkins 3) Tina Calhoun 4) Michele Beatty 5) Michele Parr 6) Chris Griffith 7) Margaret Baker 8) Karen Langford 9) Betty Chatham 10) Ann Clotfelter 11) Sherrie Anderson 12) Jeanne Bailey 13) Laurie Whitehurst 14) Sylvia Sirmon 15) Barbara Noxon 16) Jackie Murphy 17) Concetta Simonetti 18) Shelby Wirt 19) Cathy Nathan 20) Lisa Ware 21) Linda Ferguson 22) Alice Wilbanks 23) Catherine Deagon 24) Cheryl Elser 25) Laura Livingston

ALPHA CHI OMEGA

Alpha Omega Chapter



Officers: (seated, left to right) Margaret Baker, Warden; Jeanne Bailey, Secretary; Concetta Simonetti, Assistant Treasurer; Sherrie Anderson, Activities Chairman. (Standing) Carolyn Atkins, President; Cheryl Elser, First Vice-President; Alice Wilbanks, Social Chairman; Linda Ferguson, Treasurer; Michele Beatty, Second Vice-President; Betty Chatham, Chaplain; Shelby Wirt, Historian; Cathy Nathan, Scholarship Chairman; Catherine Deagon, Rush Chairman.





ALPHA OMICRON PI

Tau Delta Chapter



Officers (left to right):
 Shari Cobb . . . Vice-President
 Nancy Sutton . . . Recording Secretary
 Mary Ann Butler . . . Treasurer
 Rosalyn Elliott . . . President
 Sally Ripatti . . . Corresponding Secretary

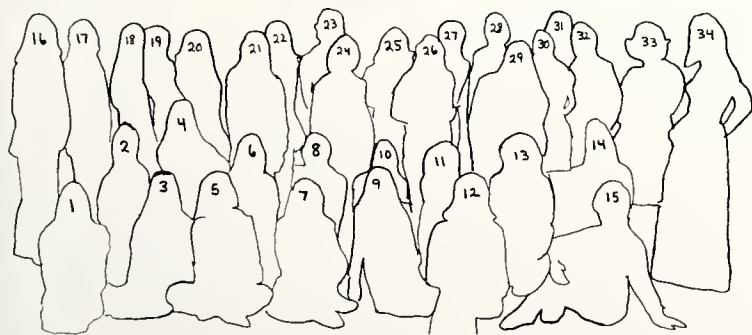

1) Karen Simmons 2) Nancy Phillips 3) Mary Anne Martin 4) Stephanie McGahee 5) Ruth Hanner 6) Shawn Freeman 7) Mary Ann Butler 8) Angie Camp 9) Karen Cory 10) Martha Dickson 11) Lynette Bradley 12) Dina Gillespy 13) Cay Smith 14) Debra Martineau 15) Marcia Blandenburg 16) Janice West 17) Leah Burton 18) Jeannie Wade 19) Heidi Herlong 20) Rosalinde North 21) Mary Siegart 22) Sally Ripatti 23) Sheila Gurley 24) Sandra Johnson 25) Mary Margaret Fife 26) T.B. Hubbard 27) Celia Reed 28) Karen Porch 29) Shari Cobb 30) Leslie Hearon 31) Janice Seaman 32) Nancy Sutton 33) Rosalyn Elliott 34) Sharon Isay

KAPPA DELTA

Alpha Upsilon Chapter



Officers: (Seated) Mary Jane Richardson . . . Vice-President, Wanda Mintz . . . Membership Chairman; (Standing) Meg Hoagland . . . Editor, Laura Howell . . . Assistant Treasurer, Dottie Crowson . . . Treasurer, Beth Lisenby . . . President

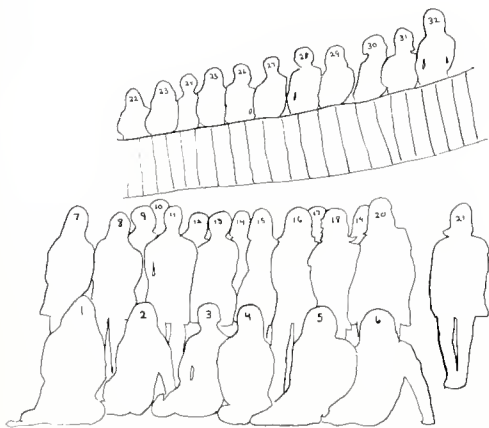

- 1) Laura Howell 2) Wanda Mintz 3) Evan McGhee 4) Mary Patton 5) Caroline Macon 6) Amy Livingston 7) Danzey Burnham 8) Marjorie Moore 9) Jane Bryan 10) Julia Butler 11) Meg Hoagland 12) Mary Jane Richardson 13) Cam Brunschwyler 14) Julie Spangler 15) Carroll Chandler 16) Marcia Langford 17) Kathy Akin 18) Debbie Denson 19) Mary Gay 20) Dottie Crowson 21) Betsy Harper 22) RaRa Sartwell 23) Nancy McDill 24) Cynthia Rogers 25) Dawn Thompson 26) Clem Reynolds 27) Beth Lisenby 28) Ginny Dishuck 29) Penny Williamson 30) Kathy Burgess 31) Jan Gilder 32) Lisa Crawford







PI BETA PHI

Alabama Alpha Chapter



Officers: (seated) Vanessa Hayden ... Rush Chairman, Olynn Ohrtmann ... Panhellenic Delegate, Anne Cragon ... Vice-President of Mental Advancement; (standing) Katie Born ... Vice-President of Moral Advancement, Michael Bevington ... Secretary, Kay Williams ... President, Deborah Steiner ... Treasurer, Ellen Craig ... Vice-President of Social Advancement.

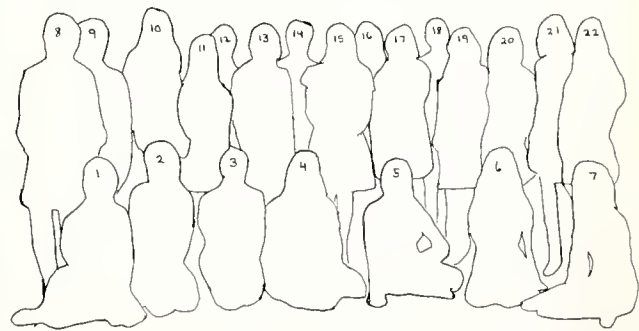

1) Ellen Craig 2) Deborah Rasberri 3) Frances Real 4) Mike Bevington 5) Virginia Perkins 6) Vanessa Hayden 7) Sherry Stewart 8) Kay Williams 9) Mona Ochoa 10) Mindy Marsh 11) Anne Cragon 12) Beth Pulliam 13) Ann Hill 14) Elizabeth White 15) Deborah Steiner 16) Jan Pearson 17) Olynn Ohrtmann 18) Melodie Wilson 19) Denise Richmond 20) Katie Born 21) Janet Convery 22) Patti St. Dennis



Officers: (seated) Ann Shankles ... Pledge Trainer, Margaret Dunn ... Recommendation Chairman, Jayne Bailey ... Treasurer, Sheila Smith ... Ritual Chairman; (standing) Sarah Johnson ... Corresponding Secretary, Vickie Rosser ... Recording Secretary, Marie Hollis ... Vice-President, Meg Moquin ... President, Carol Burr ... Historian.

ZETA TAU ALPHA

Alpha Nu Chapter



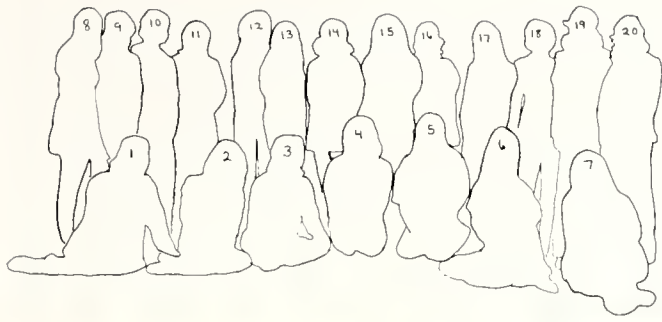

1) Margaret Dunn 2) Shelley Magourias 3) Carol Burr 4) Marie Hollis 5) Gwen Manley 6) Ann Shankles 7) Meg Moquin 8) Bette Wills 9) Rebecca Fleming 10) Paula Dawson 11) Lynn Roberts 12) Debbie Holmes 13) Sarah Johnson 14) Debbie Sarrell 15) Nancy Cooley 16) Vickie Rosser 17) Jane Marsden 18) Sonya Billingsley 19) Jayne Bailey 20) Sheila Smith





ALPHA TAU OMEGA

Beta Beta Chapter



Officers (left to right):
 David Smith ... President
 Mike Downing ... Rush Chairman
 Bill Sisson ... Secretary
 Bruce Davis ... Sentinel
 Jimmy Grimes ... Usher
 Joe Martin ... Vice-President
 Kevin Coulter ... Historian
 Tem Montgomery ... Pledge Trainer
 Bob Herring ... Treasurer



1) Scott Fields 2) Debbie Sarrell 3) Mike Downing 4) Scooter Haywood 5) James Hinson 6) Paulette Logan 7) Bill Haynes 8) Roger Lacy 9) Steve Thomas 10) Bob Mann 11) Lynette Bradley-ATO Sweetheart 12) Glea Sarrell 13) Kevin Coulter 14) Martin Phillips 15) Sheila Gurley 16) Rosie 17) Tem Montgomery 18) Bruce Davis 19) Bill Sisson 20) Bob Herring 21) Karen Cory 22) Bill Feagin 23) Joe Martin 24) Roger Morrow 25) Peter Adams 26) David Smith 27) David Holloway 28) Jimmy Grimes 29) Wallace Williams 30) Drew Anderson 31) Karen Hall 32) Mark Krantz 33) Betsy Harper



KAPPA ALPHA



KA Homecoming



- 1) Ray Hogue
- 2) Bruce Darden
- 3) George Glover
- 4) Paul Lewis
- 5) Dawn Darling
- 6) Rob King
- 7) Steve Camp
- 8) Mary Margaret Fife
- 9) George Pool
- 10) Glenn Villadsen
- 11) Jacque Pate
- 12) Bud Lowery





KAPPA ALPHA PSI

Delta Tau Colony



1) Clarence "Doc" Wilson ... Business Manager 2) Al Washington ... Polemarch 3) Tim Booker ... Treasurer 4) Gary Moore ... Secretary 5) Tony Hunter ... Vice-Polemarch

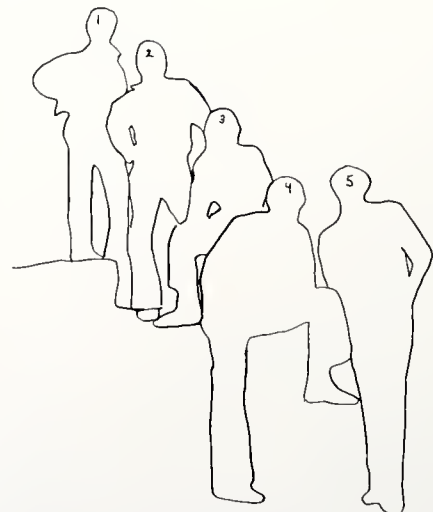



LAMBDA CHI ALPHA

Theta Mu Zeta



Officers: Craig Henshaw . . . Treasurer, Jack Johnston . . . Secretary, Fred Roy . . . President, Michael Spivey . . . Vice-President, Mike Kolarik . . . Ritualist.



1) David Wood 2) Amy Douglas 3) Mike Pitard 4) Robert Cooke 5) Michael Spivey 6) Dina Gillespy 7) Catherine Deagon 8) Fred Roy 9) Laura Whitehurst 10) Houston Gilbreath 11) Mary Dendy 12) Jack Johnston 13) Sally Ripatti-Crescent Girl 14) Barry Ward 15) Billy Lopez 16) Craig Henshaw 17) Mike Kolarik 18) Woody Eddins

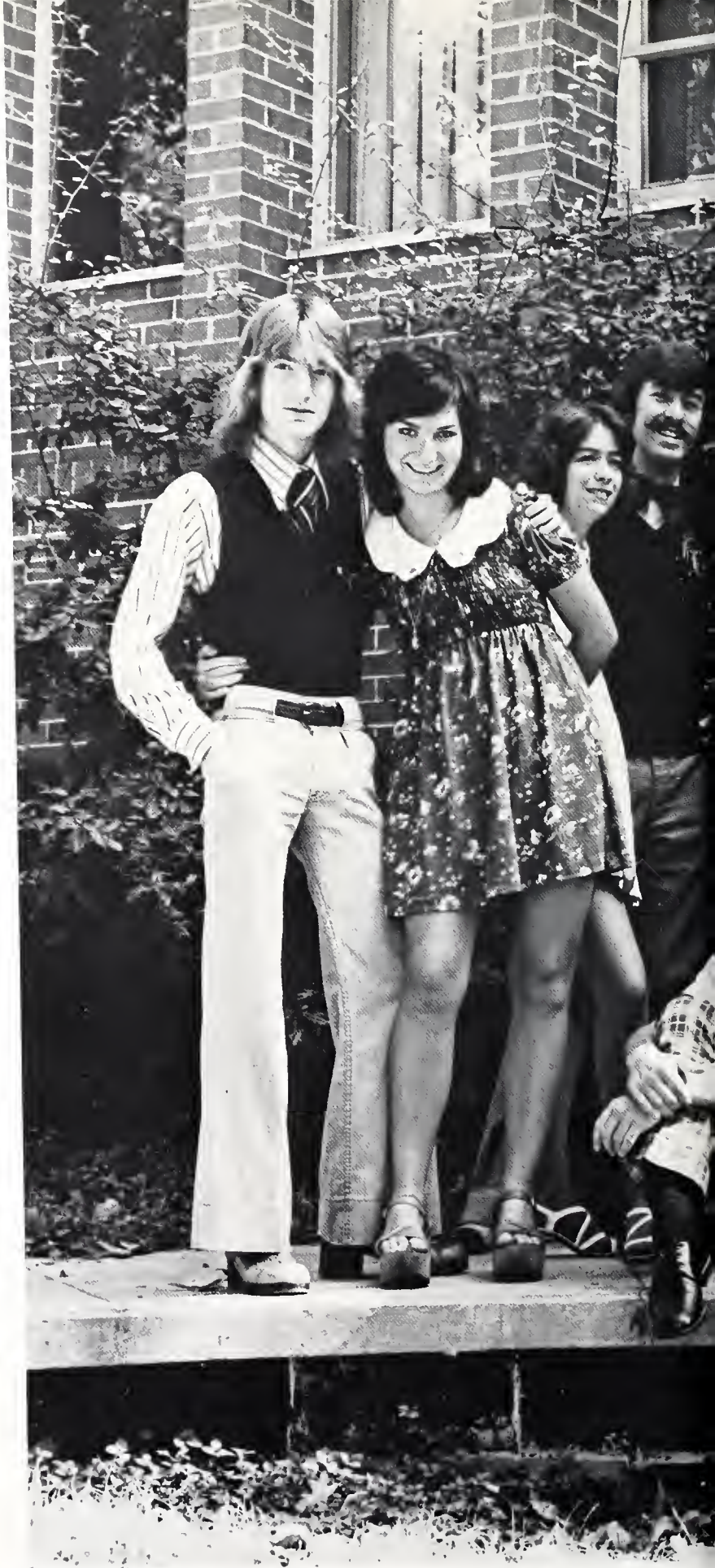





Officers:

President ... Phillip White
 Vice-President ... Bruce Wilson
 Secretary ... Marc McDonald
 Treasurers ... Clay Humphries

Herbie Meighan

House Managers ... Sam Sockwell
 Rod Moss
 Pledge Trainer ... Scott Phelps
 Social Chairman ... Frank Crook

SIGMA ALPHA EPSILON

Alabama Iota Chapter

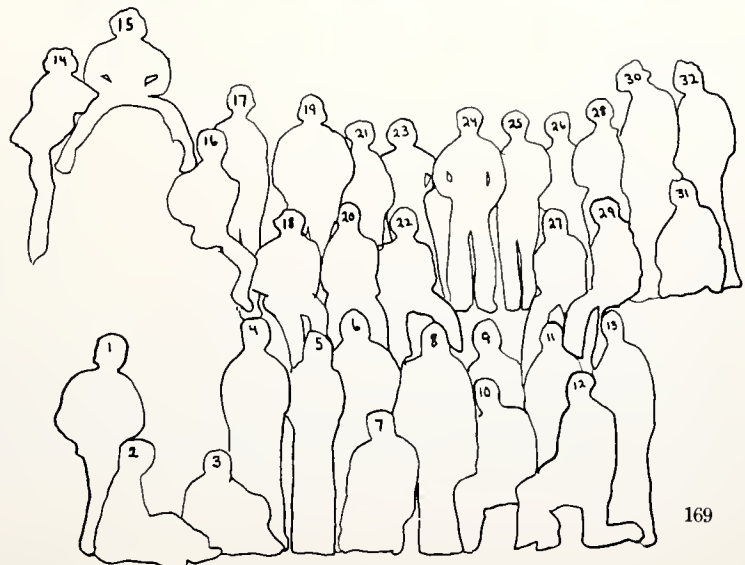

1) David Crowder 2) Scott Phelps 3) Greg Zieman 4) Rod Moss 5) Diana Turner, Sweetheart 6) Steve Howard 7) Peck Mallory 8) Dan Duffee 9) Frank Crook 10) Lloyd Franklin 11) Steve Jackson 12) Reeves Johnson 13) Gary Musick 14) Bill Dowell 15) Herbie Meighan 16) Marc McDonald 17) Steve Davis 18) Steve Bass 19) Jack Pelfrey 20) Bruce Wilson 21) Marc Smith 22) Charlie Nowlin 23) Andrew Jackson 24) Clay Humphries 25) Steve Haddock 26) George Salem 27) Mark Murphy 28) Phillip White 29) Mike Caraway 30) George Armistead 31) Chip Jernigan 32) Smitty Chandler

THETA CHI

Beta Xi Chapter



Officers: (left to right) Roger Thompson, Rush Chairman; Jon Boydston, Pledge Marshall; John Hoffman, Vice-President; Lamar Peacock, President; Denny Seabolt, Secretary; Sue Lundberg, Sweetheart; Eric Lundberg, Treasurer.

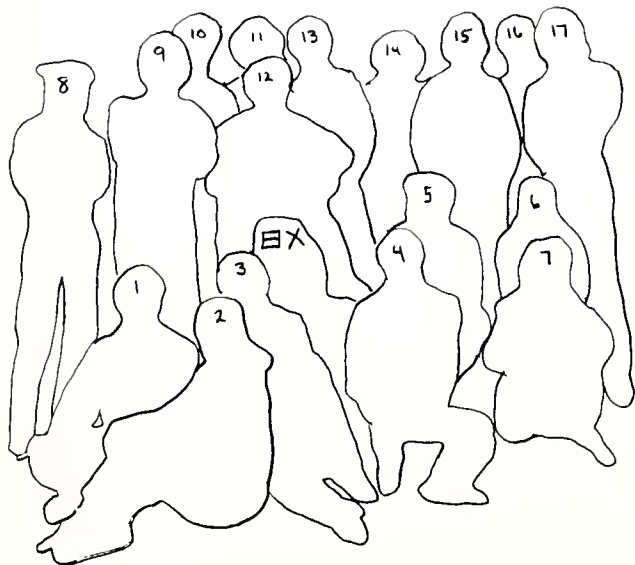

1) Dean Magourias 2) Shelley Magourias 3) Scott Wilson 4) Stan Bazzell 5) David Peck 6) Shelby Wirt 7) Anne Cragon 8) Mark Coomer 9) Jess Holt 10) Jimmy Sutton 11) Richard Aldenderfer 12) Denny Seabolt 13) Tim Jordan 14) David Mason 15) Lamar Peacock 16) John Hoffman 17) Ben Wirt





GREEK TRADITIONS



Alpha Chi Omega Casino Party



Rally for the Vike ... Alpha Tau Omega



Alpha Omicron Pi's Mr. Hilltopper



Theta Chi's Fly Party



Sorority President Kidnap ... Lambda Chi Alpha



Inter-Fraternity Council sponsored Halloween Party





THE SECOND ANNUAL B-S.C. TRIVIA BOWL

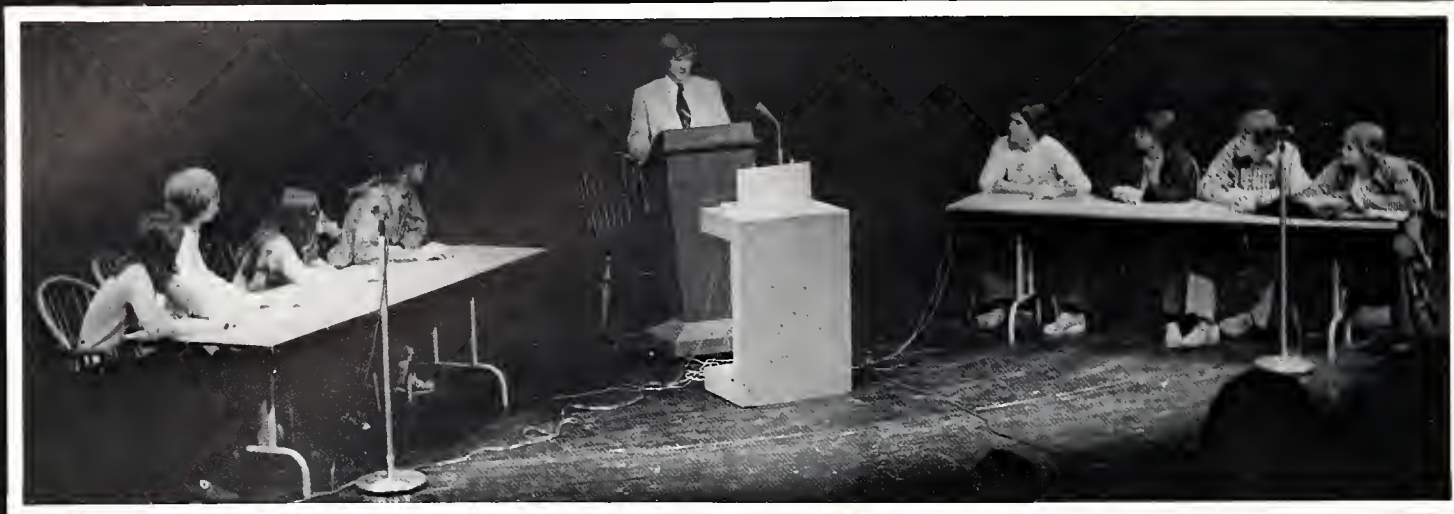

The Trivia Bowl, under the direction of Bob Glenn and sponsored by the Student Government Association, was held November 17-21, 1974. Teams with four members competed against one another in elimination rounds. On the fifth evening the final match was held at the College Theatre. The winning team, "The Runners-Up", was composed of Celia Reed, Skip Urling, Shari Cobb, and Clinton Anderson.





B S C

A look at Birmingham-Southern in the 1950's will illustrate the tremendous changes that the campus has experienced in the past twenty-five years. It has been a period of growth and change. New buildings have replaced the old, campus traditions have faded away, and the administration and faculty have undergone continuous changes. The following pages picture

BSC IN THE 'FIFTIES.



Book Store and Cafeteria



Mrs. Hanson at the ground-breaking ceremony for the new women's dormitory. (Fall 1952)

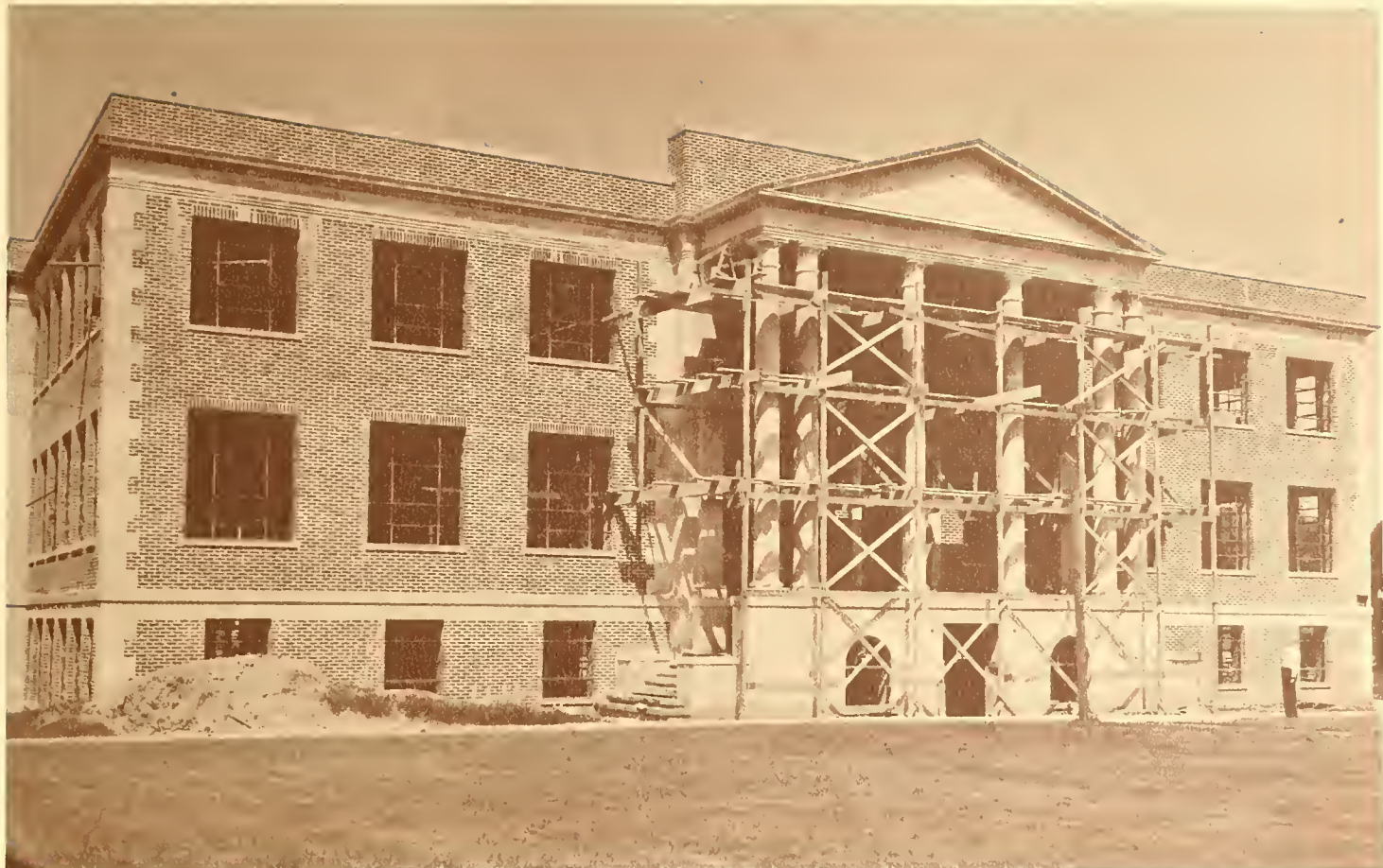

Construction of Phillips Science Building—1950.



Relaxing in the Snack Bar





ANYTHING FOR MONEY



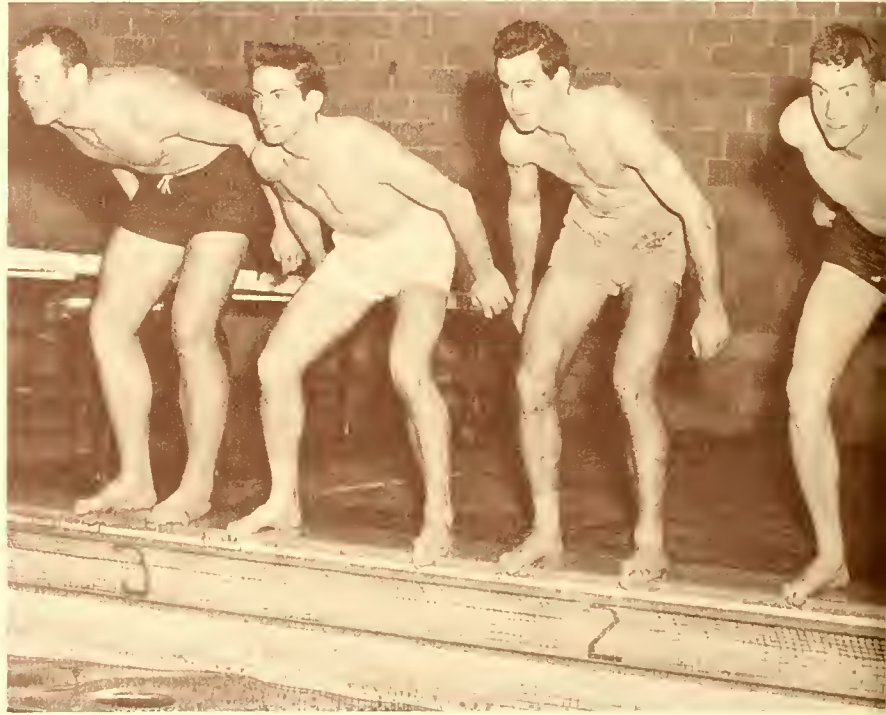
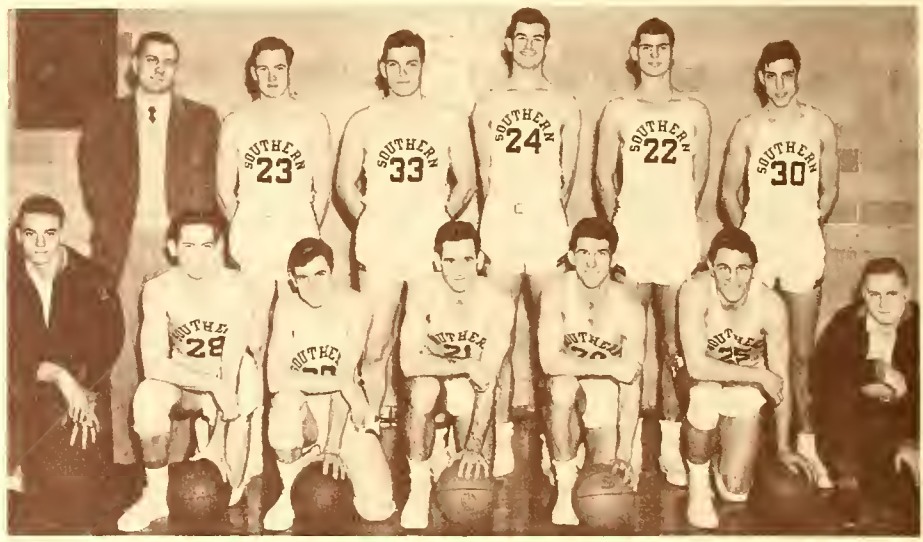

SPORTS



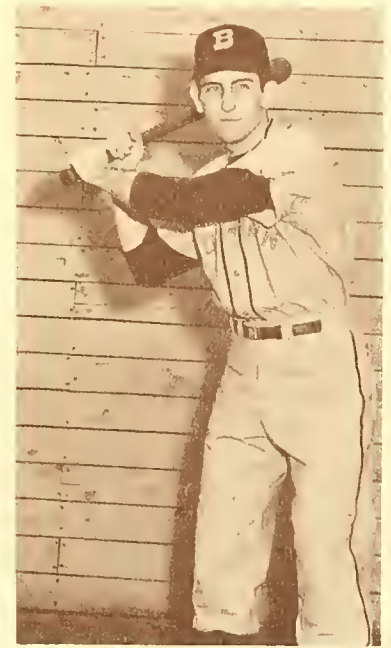



Poet Robert Frost visits BSC



FRESHMAN ORIENTATION

"All freshmen entering 'Southern for the fall quarter were taken to Camp Winnataska for orientation and a get-acquainted with fellow students and faculty period. Everyone enjoyed themselves, in addition to carrying out the main purpose of the camp—easing the transition from high school to college."

1953 Southern Accent



BEAUTIES



Campus organizations were invited to nominate a woman student to compete for the title of Miss Southern Accent. The judges announced the winner of the contest at the yearly pageant. The beauties and favorites were announced at this time also. Miss Southern Accent served as the official hostess for Birmingham-Southern College during the school year.



MISS SOUTHERN ACCENT

CAT'S PAW

"Each year for one day there is amnesty for professors and students alike. The stage of Munger groans aloud as the professors take off on the students and the students take off on the professors. But it is a night to be remembered for the many fine skits and acts that are presented."

1952 Southern Accent



SAE's at Cat's Paw



Concert Choir



ANDROCLES AND THE LION





"Pray for the Moon" was presented at 'Southern in 1951 as a pre-Broadway try out. The play, which was written and directed by Mr. Stuart Mims, included Arnold Powell and Howard Creed in its cast.
1951 Southern Accent



"The membership of Amazons is composed of three members from each of the seven national sororities on campus. The purpose is to promote better inter-sorority spirit."
1951 Southern Accent



Panhellenic Council



Omicron Delta Kappa



Interfraternity Council

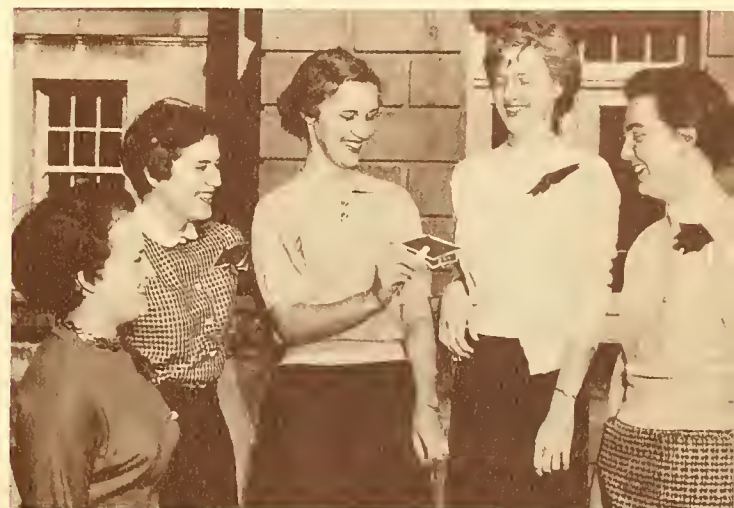

Mortar Board

SADIE HAWKINS DAY

"One day a year Birmingham-Southern students turn our campus into one of America's most famous towns—Dogpatch. The afternoon's schedule included two football games; a parade of floats; a greased pig race, and was climaxed by the Sadie Hawkins Day race. Dogpatchers then retired to the gym to eat, dance, and enjoy the entertainment."

1951 Southern Accent



MR. HILLTOPPER

"One of the outstanding activities with service as its theme is the Mr. Hilltopper contest. Each year the contest picks the man most typical of the Hilltop. The sponsoring sorority is Alpha Omicron Pi, and the proceeds from the show go to their philanthropic project."

1952 Southern Accent



STARLIGHT OPERA

"During the month of July, Munger Bowl was the setting for two Starlight Operas, Romberg's "The Desert Song" and "Chocolate Soldier" by Strauss. The cast was made up of professional stars, and included non-professionals from all over the state."

1951 Southern Accent



MAY DAY

WATER BALLET

"The Physical Education department presents a water ballet each year, directed by Miss Elizabeth Davis and assisted by the College Theatre and Music department students."

1953 Southern Accent

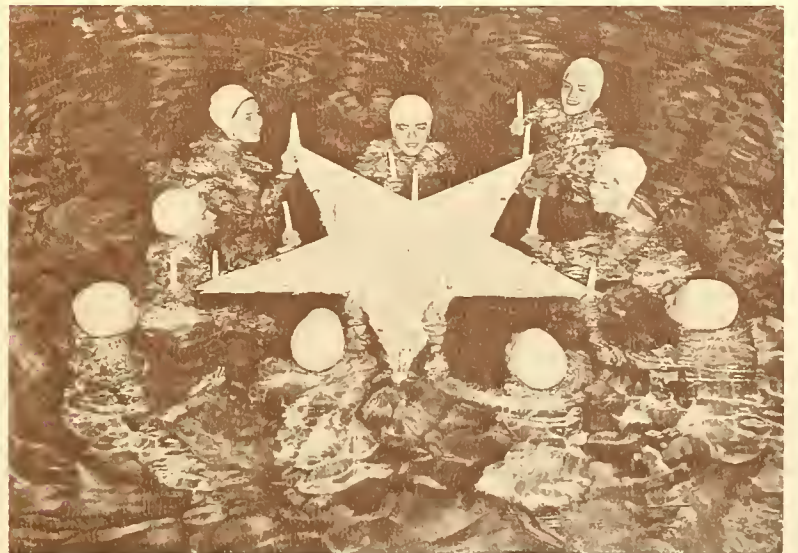

FACULTY



Dr. Guy E. Snavelly, Dr. Henry King Stanford, and Dr. George R. Stuart



Howard Hall Creed
Professor of English



Cecil E. Abernethy
Professor of English

Arnold F. Powell
Associate Professor of English



Raymond MacMahon
Associate Professor of Art



Ruth Baker Truss
Secretary to the Treasurer



Hugh Thomas
Dean of the Conservatory



Oliver C. Weaver, Jr.
Associate Professor of Religion and Philosophy

Hoyt McCoy Kaylor
Associate Professor of Physics



E.S. Ownbey
Professor of English



Paul C. Bailey
Professor of Biology



Virginia D. McMahan
Alumni Secretary



Rutherford Ray Black
Professor of Education



E. Dean Calloway
Chemistry



Wynelle D. Thompson
Chemistry



William R. Battle, Jr.
Professor of Physical Education



THE
END

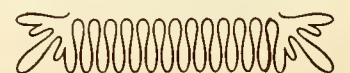



*The Music Department
of
Birmingham-Southern College
presents*

THE MARRIAGE OF FIGARO

*Music by W.A. Mozart
February 1-2, 1975*



*Andrew Gainey, Stage Director
Thomas Gibbs, Conductor
The Birmingham Symphony Orchestra*

Opera rehearsal

Both administration and students lent a hand in repainting Hanson Dormitory—January 1975.

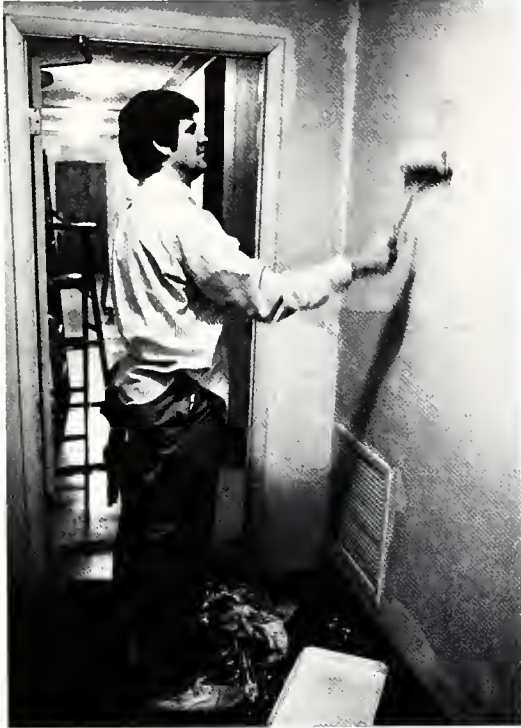

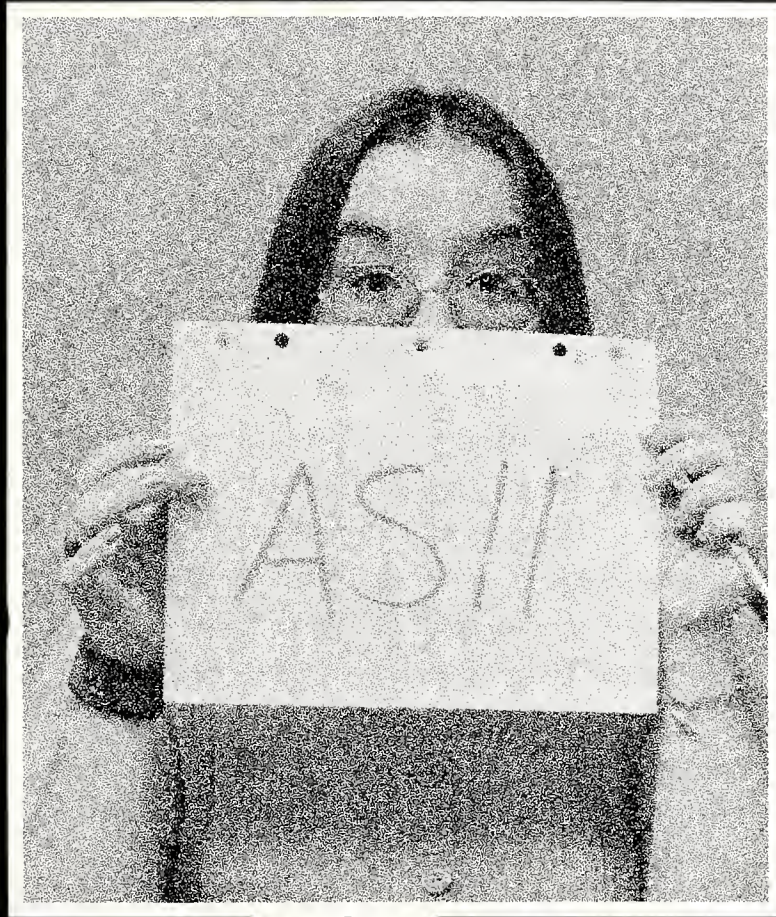

CLASSES

Editor: Steve Zachow

SENIOR CLASS

Clinton Anderson
Birmingham, Alabama

Sherrie Anderson
Birmingham, Alabama

Marshall Ashcraft
Charlotte, North Carolina



Carolyn Atkins
Russellville, Alabama

Darla Bakersmith
Shalimar, Florida

Mary Barber
Winfield, Alabama



William Barclift
Homewood, Alabama

Jerrell Baxter
Evergreen, Alabama

Michele Beatty
Fort Walton Beach, Florida



Vivian Bess
Hartford, Alabama

Bill Blackerby
Birmingham, Alabama

Steve Bostic
Brewton, Alabama



SENIOR CLASS



Jane Bryan
Brentwood, Tennessee

Kathy Burgess
Trussville, Alabama

Andy Campbell
Fairfax, Alabama

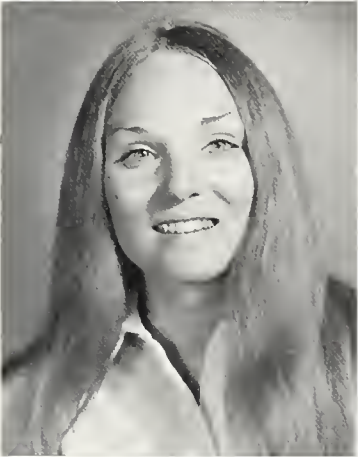

Lynn Cannon
Oneonta, Alabama

Donald Cantley
Sumiton, Alabama

Frances Capps
Opelika, Alabama



Mike Caraway
Birmingham, Alabama

Shari Cobb
Birmingham, Alabama

Mark Coomer
Brentwood, Alabama



Sandra Cooper
Birmingham, Alabama

Karen Cory
Pensacola, Florida

John Cottle
Talladega, Alabama

SENIOR CLASS

Frances Coyle
Birmingham, Alabama



Ann Cragon
Birmingham, Alabama



Ellen Craig
Decatur, Alabama



Patricia Crozier
Quinton, Alabama



Mary Dendy
Huntsville, Alabama



Martha Dickson
Montgomery, Alabama



Woody Eddins
Monroeville, Alabama

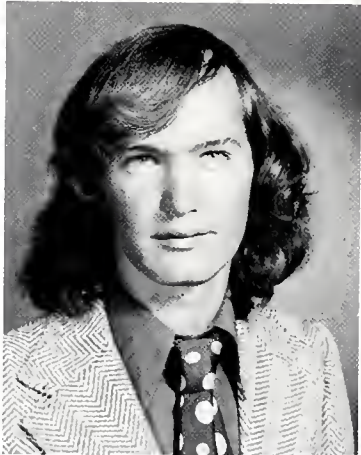

Florence Eldridge
Birmingham, Alabama



Rosalyn Elliott
Jasper, Alabama



Charles Elmes
Decatur, Alabama

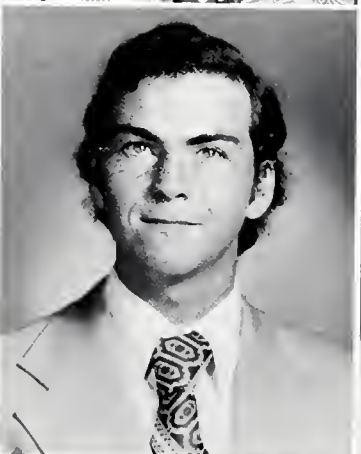

Cheryl Elser
Huntsville, Alabama



Vhern Etherton
Birmingham, Alabama



SENIOR CLASS

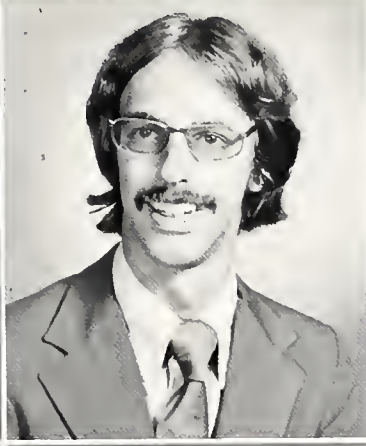

Linda Ferguson
Florence, Alabama

Cynthia Finke
Decatur, Georgia

Terrell Finney
Montgomery, Alabama



Van Foreman
Gadsden, Alabama

David Foster
Irving, Texas

Charles Franklin
Union Springs, Alabama

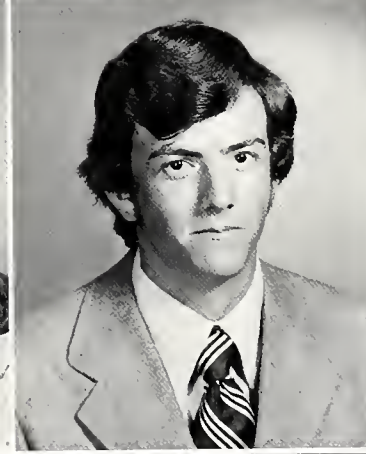

Jan Gilder
Montgomery, Alabama

Judy Gilmore
Birmingham, Alabama

Bob Glenn
Tuscaloosa, Alabama

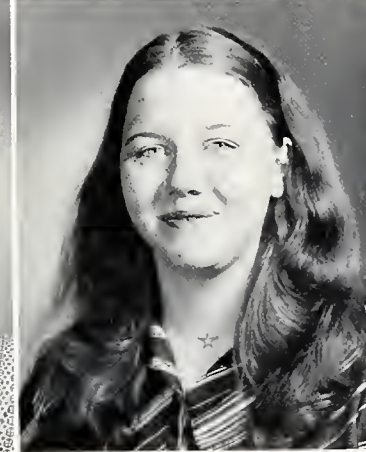
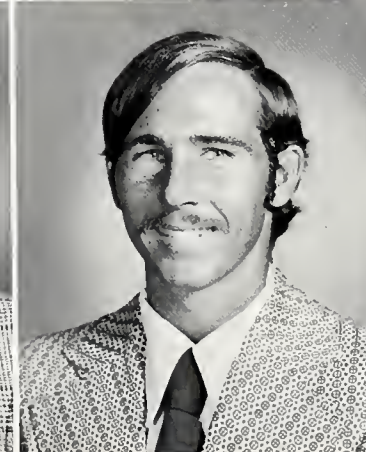

Mike Graham
Cullman, Alabama

Kenneth Griffin
Birmingham, Alabama

Katje Griffis
Birmingham, Alabama

SENIOR CLASS

Steve Haddock
Florence, Alabama

William Hall
Billingsley, Alabama

Betsy Harper
Yuma, Arizona

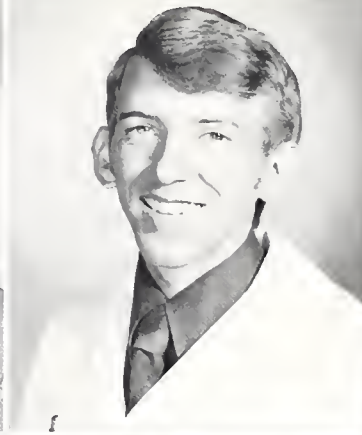
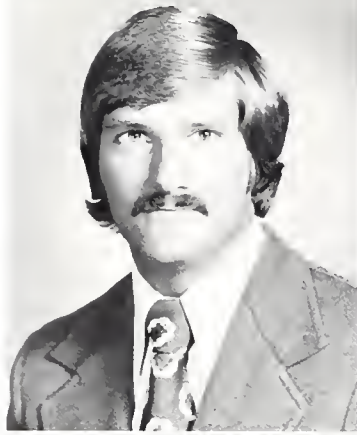

Donald Harris
Birmingham, Alabama

Gary Harrison
Panama City, Florida

Linda Hatton
Birmingham, Alabama

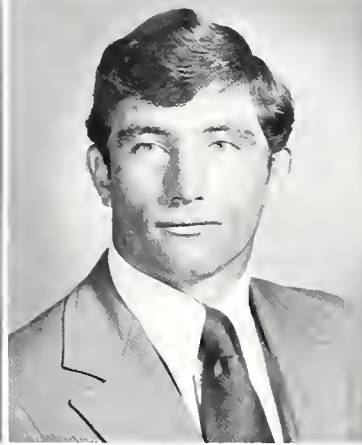
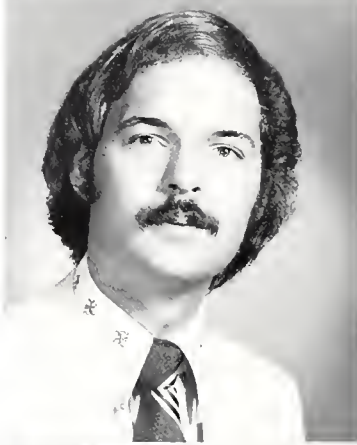

Frances Heidt
Albany, Georgia

Craig Henshaw
Scottsboro, Alabama

John Hoffman
Wyckoff, New Jersey



Marie Hollis
Sylacauga, Alabama

Terresa Hood
Arab, Alabama

Ronald Horton
Dora, Alabama



SENIOR CLASS



Clay Humphries
Opelika, Alabama

Tony Hunter
East Palatka, Florida

Jack Johnston
Woodville, Alabama

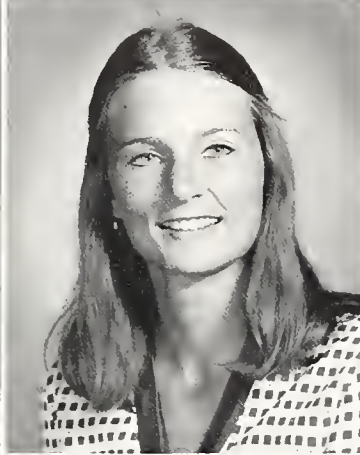
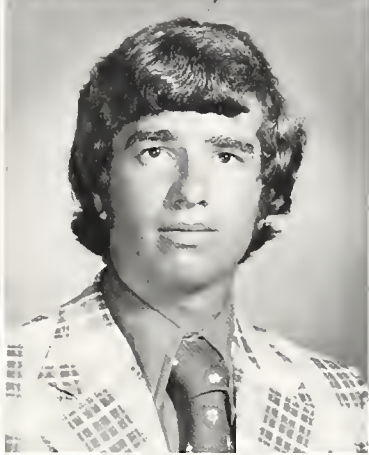

Chris Killion
Birmingham, Alabama

Danny King
Dothan, Alabama

Mel King
Andalusia, Alabama



Michael T. Kolarik
Scottsboro, Alabama

Becky Lewis
Athens, Alabama

Beth Lisenby
Luverne, Alabama

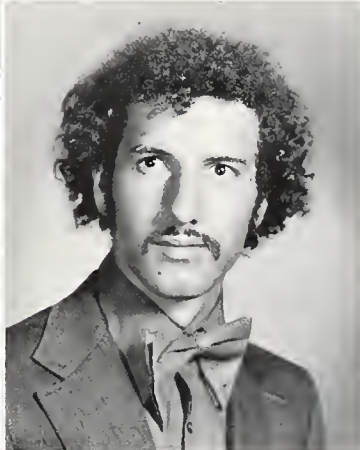

James E. McCrary, Jr.
Reform, Alabama

Terry McElheney
Florence, Alabama

Richard McKee
Montgomery, Alabama

SENIOR CLASS

Ken McNees
Birmingham, Alabama



Vicki Manzella
Bessemer, Alabama



Lois Martin
Montgomery, Alabama



David Mason
Birmingham, Alabama



Thomas Meacham
Birmingham, Alabama



Michael Meehan
Huntsville, Alabama

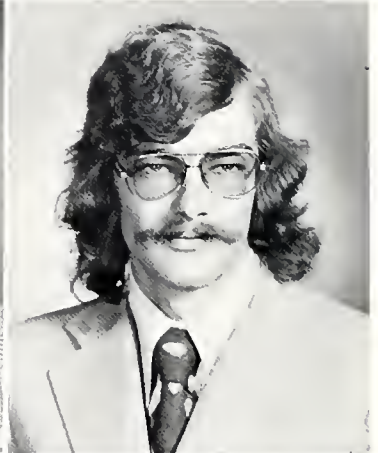

Charles Wayne Melvin
Birmingham, Alabama



Theron Montgomery
Birmingham, Alabama



Meg Moquin
Huntsville, Alabama



Sybil Morris
Birmingham, Alabama



Cathy Nathan
Huntsville, Alabama



Susie Newsom
Birmingham, Alabama



SENIOR CLASS

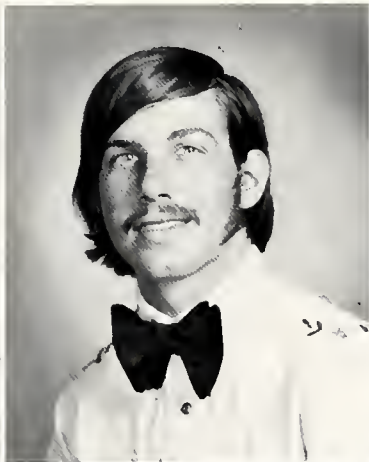

John Outland
Greensboro, Alabama

John Pagel
Huntsville, Alabama

Mary Patton
Pensacola, Florida



Lamar Peacock
Selma, Alabama

Liz Potter
Huntsville, Alabama

Dian Quick
St. Petersburg, Florida



Celia Reed
Sylacauga, Alabama

Terry Riley
Prighton, Alabama

Sally Ripatti
Sevierville, Tennessee

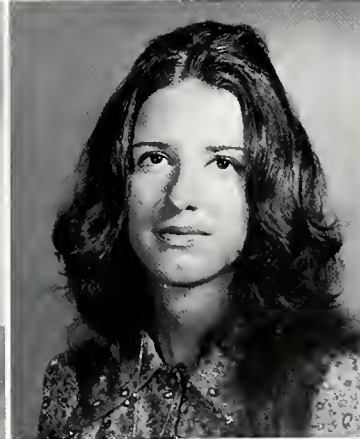

Hoyt Robinson
Gadsden, Alabama

Fred Roy
Huntsville, Alabama

Jan Rutland
Huntsville, Alabama

SENIOR CLASS

Dee Saunders
Montgomery, Alabama

Danny Sawyer
New Brockton, Alabama

Chris Searcy
Enterprise, Alabama

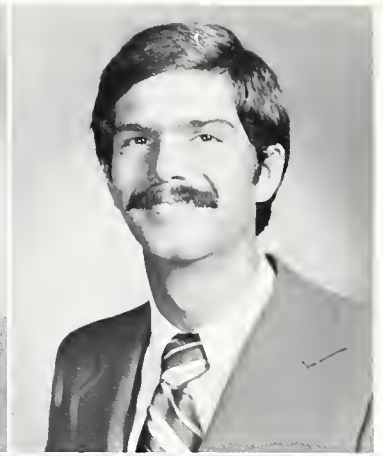

Preecha Sensarn
Thailand

Denise R. Shaw
Birmingham, Alabama

Herman Simpson
Ensley, Alabama



Bill Sisson
Birmingham, Alabama

David Smith
Anniston, Alabama

Beverly Smyly
Selma, Alabama



Jim Somerville
Birmingham, Alabama

Deborah Steiner
Birmingham, Alabama

Garry Dennis Stephenson
Jasper, Alabama

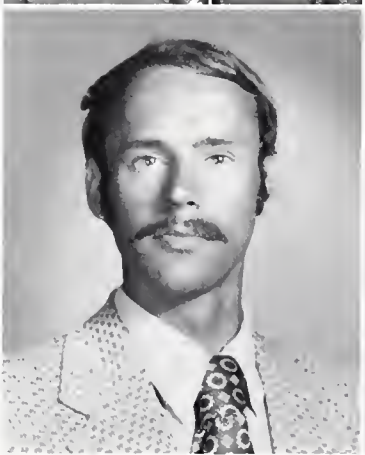

SENIOR CLASS

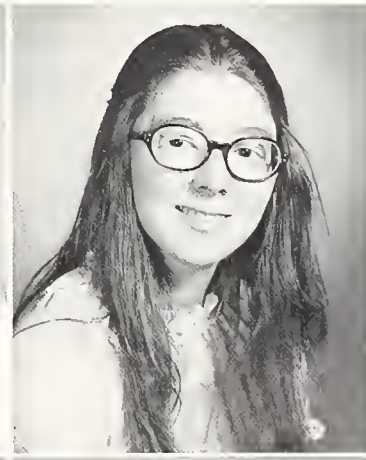

Robert Sturdivant
Birmingham, Alabama

Nancy Sutton
Tuscaloosa, Alabama

Mary Kay Temple
Decatur, Alabama

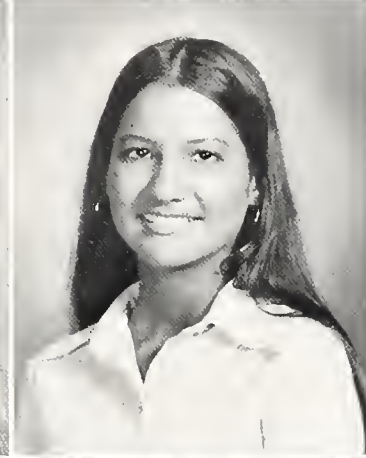

Mary Lee Thomaston
Birmingham, Alabama

Susan Tipler
Birmingham, Alabama

Diana Turner
Alexander City, Alabama

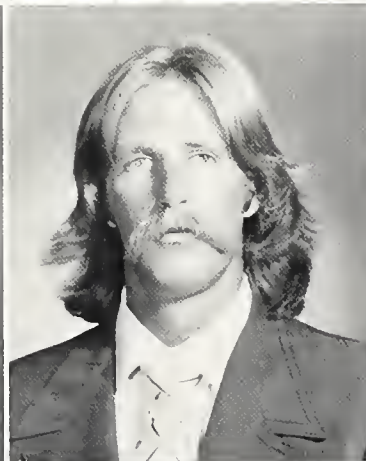

Rick Turpen
Nashville, Tennessee

Skip Urling
Plantation, Florida

James Vandergrift
Birmingham, Alabama

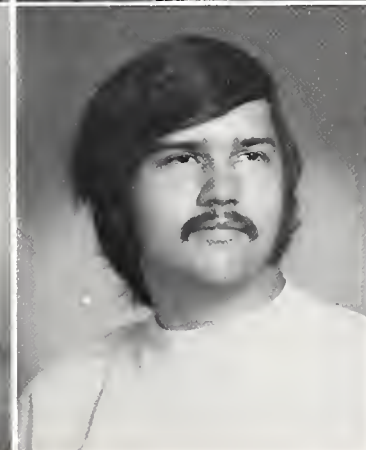
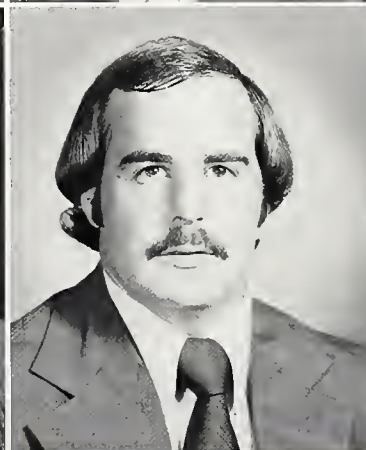

Vicki Vespaziani
Mobile, Alabama

Donald Walton
Birmingham, Alabama

Barry Ward
Huntsville, Alabama

SENIOR CLASS

Paula Ward
Mobile, Alabama

Al Washington
Palmetto, Florida

Michael Weatherford
Cullman, Alabama



Janice Webster
Birmingham, Alabama

Clyde Wells
Dothan, Alabama

Janice West
Huntsville, Alabama



Paul Whitcomb
Birmingham, Alabama

Phillip White
Centreville, Alabama

Alice Wilbanks
Alexander City, Alabama

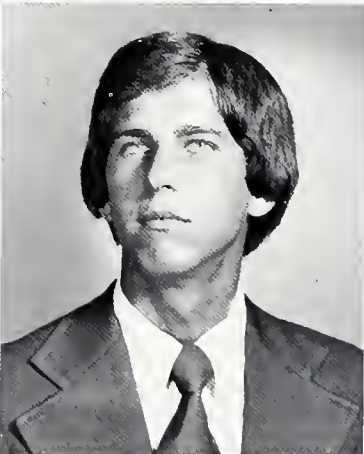

Doris Wilson
Gadsden, Alabama

Frank Wilson
Union Springs, Alabama

Keyser Wilson
Birmingham, Alabama





Charlotte Short
Jacksonville, Alabama

Penny Williamson
Birmingham, Alabama

UNDERCLASSMEN



Dickie Able
Peter Adams
Phyllis Adams
Charles Agee
Kathy Akin



Dan Akpe
Richard Aldenderfer
John Alford
Julie Allen
Kenneth D. Ams

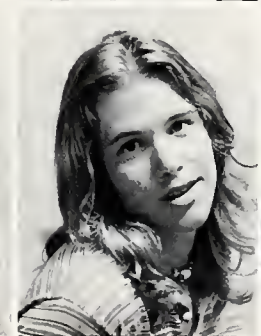

Drew Anderson
Murray Archibald
Donna Arrington
James Bahe
Jayne Bailey

UNDERCLASSMEN

Jeanne Bailey
Karen Bailey
Margaret Baker
Carol Balch
Jerry Bankston



Tom Barker
Stephen Barkley
Greg Barnard
John Barnes
Martha Barnes



Russell Barr
Steve Bass
Pam Bates
Rusty Bates
Kathi Battles



John M. Baugh, Jr.
Stan Bazzell
Diane Beall
Cindy Beard
Nancy Beaty



David Beck
Scott Beeton
Melanie Belew
Chris Benich
Deborah Ann Bennett



UNDERCLASSMEN



Thomas Bentley
Susan Benton
Anne Berg
Greg Bernard
David Berry



Michael Bevington
Sonya Billingsley
Diane Bittle
Beth Blackwell
Sherry Blackburn



Jesse Blankenship
Clara Bledsoe
Robin Bogardus
Tammy Renea Box
Jon Boydston



Lynette Bradley
Lev Bragg
Kenneth Bramlett
Thomas A. Branscome
Febe Brazeal



Adair Brevard
Kim Brinckmeyer
Barbara Brittain
Eddie Brock
Alison Brockman

UNDERCLASSMEN

Darla Brooks
 Joe Brown
 Rosebud Brown
 Steve Brown
 Cam Brunschwyler



Morris Bunn
 Sam Burke
 Julie L. Burnette
 Charles Burnham
 Danzey Burnham



Carol Burr
 Leah Burton
 Kathleen Bynum
 Tina Calhoun
 Angie Camp



Steve Camp
 Leisa Carry
 Janice Carter
 Susan Carter
 Smitty Chandler



Lee Chaney
 Betty Chatham
 Chivi Chivington
 Melissa Clark
 Ted Clark



UNDERCLASSMEN



Tom Clark
Lowell Clements
Ann Clotfelter
Stanley Colbert
Thad Collier



Suzanne Collins
Mary Emily Colvin
Janet Convery
Robert Cooke
Nancy Cooley



Terry Cooper
Laura Cotter
Kevin Coulter
Drew Cramer
V. Richard Cranford



Lisa Crawford
David Crowder
Dottie Crowson
Mark Crumpton
Dallas E. Culver



Bruce Darden
Beverly Davis
Bruce Davis
John A. Davis
Steve Davis

UNDERCLASSMEN

Paula Dawson
Catherine Deagon
Diane Dekich
Debbie Denson
Ardrene Dew



Malcolm Dick
Margaret Dick
Pete Diffly
Ginny Dishuck
Pamela Dolbey



Amy Douglas
Jimmy Dovel
Bill Dowell
Mike Downing
Dan Drennen



Richard Dudley
Margaret Dunn
Ree Ann Eddings
Joel Ellisor
John Emfinger



Mike Emfinger
Terry Enos
Larry Everson
J. Michael Farrington
Edouard Fath



UNDERCLASSMEN



Lloyd Faulkner
 Bill Feagin
 Scott Field
 Mary Margaret Fife
 Richard Finkelstein



Mike Fitzhugh
 Patsy Flandell
 Rebecca Fleming
 George Flemming
 Paul Freeman



Shawn Freeman
 Ken Friday
 Mary Gay
 Gary Gazaway
 Patricia George



Bill Gibson
 Houston Gilbreath
 Dina Gillespy
 George Glover
 Greg Glover



Virginia Goodall
 Cathy Green
 Mike Griesbach
 Chris Griffith
 Jimmy Grimes

UNDERCLASSMEN

Sheila Gurley
 Scott Guyton
 Larry Haefner
 Karen Hall
 Bruce Hamilton



Gay Hamilton
 Karla Hamrick
 Peter Harb
 Will Harris
 James B. Harris, Jr.



John Harris
 Amy Hastings
 Ron Hatchcock
 John Hawkins
 Bill Haynes



Timothy F. Haynes
 Mary Heidt
 Maria Held
 Deborah Henderson
 Derek E. Henderson



Willie Henderson
 Doug Hendrix
 James W. Herling
 Heidi Herlong
 Bob Herring



UNDERCLASSMEN



Ann Hill
Patty Hilton
James Hinson
Meg Hoagland
Monica Holewinski



George Holland
David Hollaway
Debbie Holmes
Jess E. Holt, Jr.
David Horne



Steve Howard
Laurie Howell
John Howze
T.B. Hubbard
Tim Hudak



Constance Hudson
Paul Hughes
Robert Humphreys
Helen Hunt
Phyllis Hunter



Renee Hyche
Sharon Isay
Andrew Jackson
Beverly Jackson
Don Jackson

UNDERCLASSMEN

Kevin Jackson
 Renee D. Jackson
 Steve Jackson
 Jon Jefferson
 Paul Jennings



Alex Jernigan
 Jay Johnson
 Reeves Johnson
 Sandra Johnson
 Wanda Johnson



John Jolley
 David R. Jones
 Tim Jordan
 Valerie J. Kennedy
 Vicki Kibodeaux



Philip King
 Robert King
 Marie Helene Klip
 Kimberly Krum
 Roger Lacy

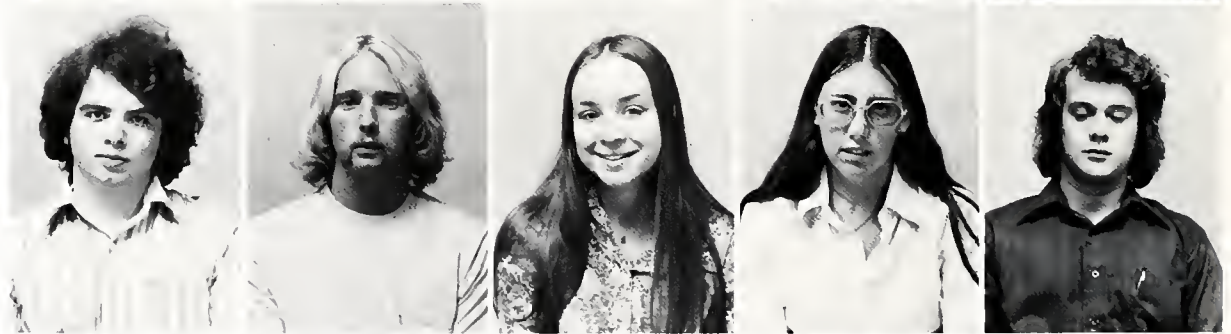

Susan LaMarsh
 Ramsey H. Lane
 Karen Langford
 Marcia Langford
 William Lenahan

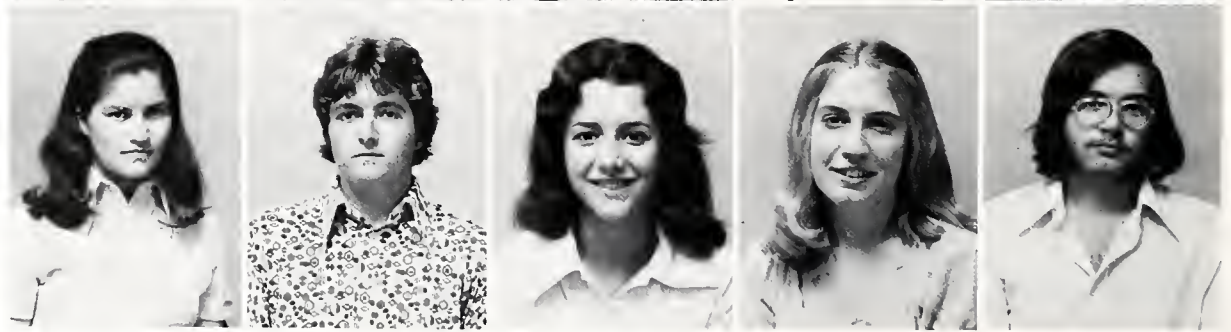

UNDERCLASSMEN



Allen Lenoir
Kenneth Letson
Eugene C. Levert
Drew Lewis
Marian Lewis



Amy Livingston
Laura Livingston
Paulette Logan
Susan Lois
Billy Lopez



Robery Lowry III
Janice Lyon
Darrell McAnnally
Lynne McCaleb
Patricia McCants



Sharon McCord
Robert McCullum
Rick McCutchen
Dorothy B. McDaniel
Jean McDaniel



Marc McDonald
Steve McGahee
Joanna McGee
James Hardie McGee
Evan McGhee

UNDERCLASSMEN

Jane McInerney
 Patricia McKee
 Barbara Jo McKinney
 Steve McKinney
 Richard McLane



Jim McLaughlin
 Sharon McMillan
 Caroline Macon
 Dean Magourias
 Shelley Magourias



Robert Mann
 Gwen Manley
 Jane Marsden
 Mindy Marsh
 Mary Anne Martin

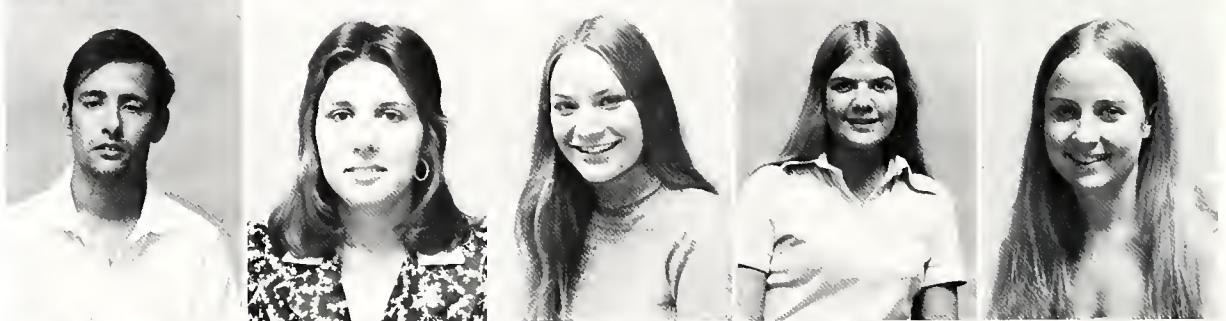

Michael Martin
 Debra Martineau
 Robert Mathews
 Susanna Matthews
 Herbert Meighan



Steve Meigs
 William Meredith
 Michael Miller
 Nancy Mills
 Wanda Mintz



UNDERCLASSMEN



Jewel Crumley Mitchell
John Mitchell
Johany W. Mitchell
Joyce Mitchell
Jan Montgomery

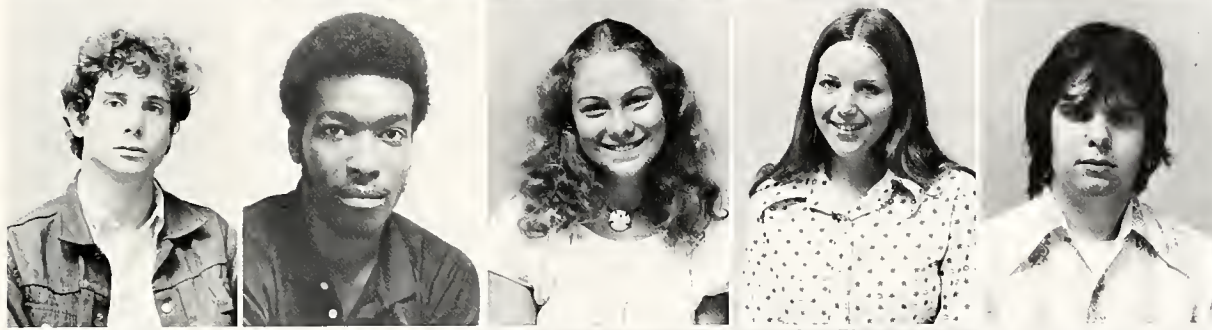

Barry C. Moore
Gary Moore
Jeanette Lynn Moore
Marjorie Moore
John B. Morris, Jr.

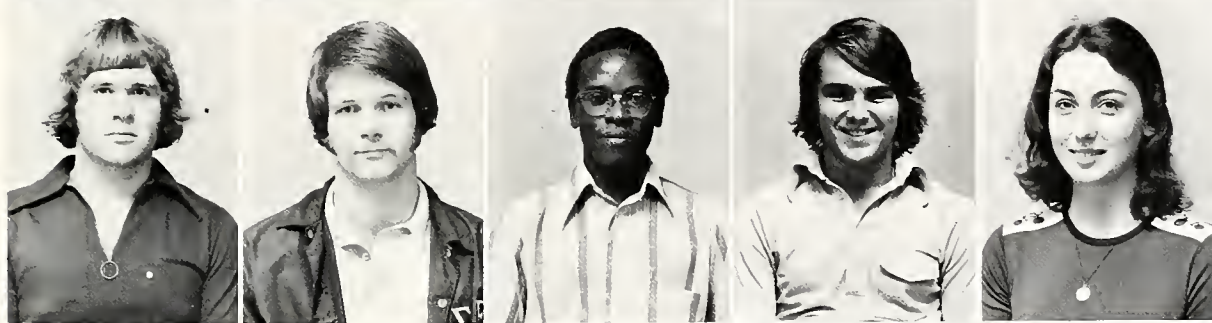

Roger Morrow
Rod Moss
Aaron Tony Moyana
Mario Mudano
Claudia Holmes Mullins



Ann Mullis
Charles T. Murphree
Cindy Murphy
Jackie Murphy
Mark Murphy



Bill Murray
Gary Musick
Jack Naramore
William Neely
John Nelson

UNDERCLASSMEN

Rosalinde North
 Charlie Nowlin
 Barbara Noxon
 Ramona Ochoa
 Olynn Ohrtmann



Frank H. Palmer
 Steve Palmer
 William Parker
 Michele Parr
 Jan Parsons



Rob Paul
 Matthew Pearson
 Jack Pelfrey
 Nat Perkins
 Virginia Perkins



Andrea Petty
 Rachel Pettry
 Martin Phillips
 Nancy Phillips
 Greg Pickens



Kathy Pickett
 Ann Pitts
 Ronald H. Planz
 Becky Pool
 George Pool



UNDERCLASSMEN



Tom Porch
Wilson Primm
Vanessa L. Pritchett
David Proctor
Beth Pulliam



Never Rabb
Debbie Rasberry
Michelle Raynor
Michael Reaves
Frances Real

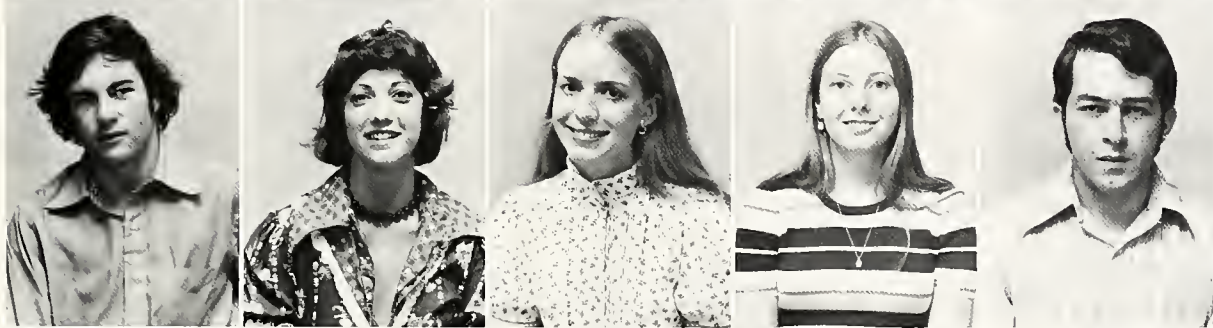

Dick Reddick
Clem Reynolds
Denise Richmond
Susan Ripp
Francisco T. Medina
Rivera



Lynn Roberts
Tony Roberts
Andy Robins
Reese Robinson
Valerie Robinson



Vanessa Roby
Lynn Rock
Cynthia Rogers
Michael Rosenbaum
John Rouveyrol

UNDERCLASSMEN

Tony Rutledge
Jan Ryan
Alesa Ryals
Jan Ryan
Sam Saliba

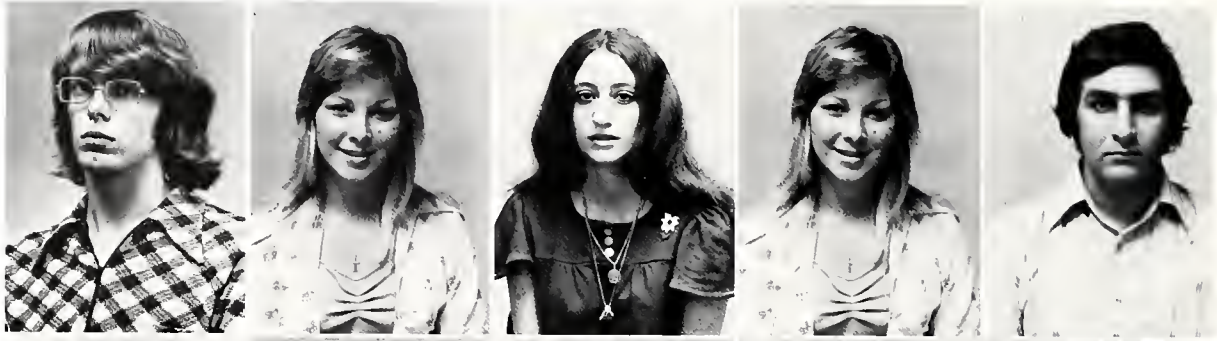

Patti St. Denis
Debbie Sarrell
W.G. Sarrell, Jr.
RaRa Sartwell
Albert Satcher



Sam Sawyer
Tom Sawyer
Beth Sealise
Martin Schray
Glenn Scott



Denny Seabolt
Janice Seaman
Richard Shamblin
Ann Shankles
Randall Sheets



Quenette Shehane
Rex Sherer
Wayne Sherman
Johnny Siegwart
Mary Siegwart



UNDERCLASSMEN



Henry Sikes
Karen Simmons
Nancy Sims
Sylvia Sirmon
Evelyn Skinner



Rick Sloan
Cathy Slonceski
Bo Smilie
Bob Smith
Brenda Smith

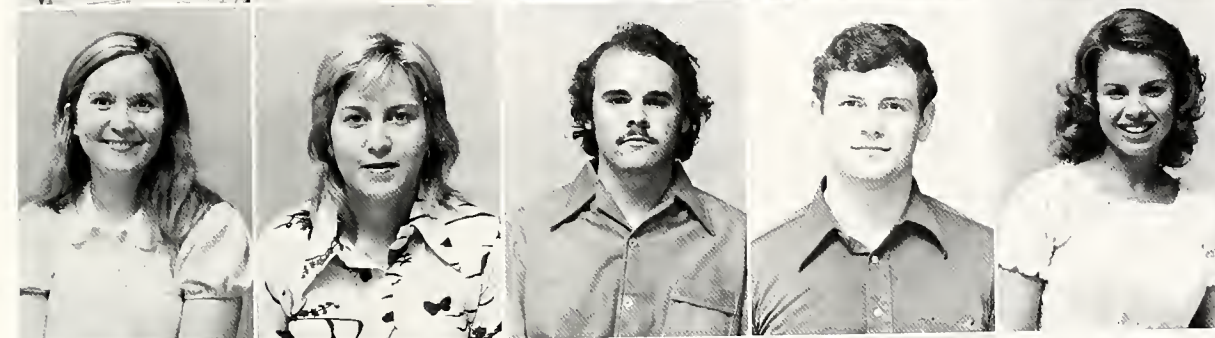

Cay Smith
Jinny Smith
Marc Smith
Phil Smith
Sheila Smith



Tommy Smith
Julia G. Spangler
Verneeta Spencer
Mike Spivey
Nancy Carol Starnes



Sharon Stewart
Steve Stine
Tony Stinson
Marcia Strickland
Ronald Frank Suber

UNDERCLASSMEN

Mike Sullivan
James Allen Summer
Jimmy Sutton
Lisa Talley
Betty Terry



J.D. Terry
Steve Thomas
Terri Thomas
Dawn Thompson
Roger W. Thompson



Tracy Tiller
Debbie Tindol
Sally Towers
Tina Trapane
Richard Umstead



Mike Vickery
Vicki von Gal
Jeannie Wade
Ken B. Waites
Marsha Wakefield



Mike Walden
Marcia Walker
Holland Wallace
Ingrid Ward
Rosie Ward



UNDERCLASSMEN



Lisa Ware
David Warlick
Martha Weaver
Fred Webster
Frank J. Wegent, Jr.



John West
Elizabeth White
William H. White
Laura Whitehurst
Grace Whittle



Corry Wilhoit
Deloris Williams
James Lee Williams
Jimmy Williams
Russell Williams



Wade Williams
Wallace Williams
Elizabeth Mae Wills
Bruce Wilson
Scott Wilson



Shelby Wirt
Jerry Wishum
John Wolf
David Wood
Jo Ann Woodham

UNDERCLASSMEN

Doug Woosley
Martin Woosley
Bill Wright



Lynne Wright
John Yapp
Johnny Yoe



Deborah Youngblood
Steve Zachow
Greg Zieman



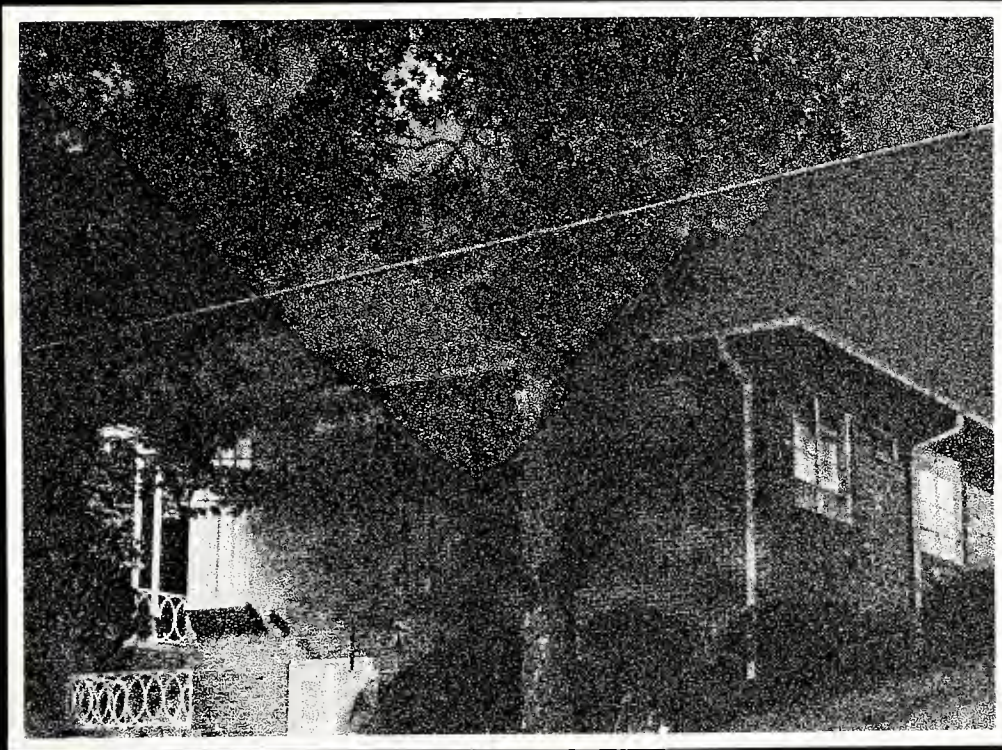

BSC AT NIGHT

Editor: Allen Sumner



Everywhere you look (at yourself),
It's gone.
A morning's journey has spent you
And the evening sees no change
In your hand.

So begin again.

Pick up a candle and follow along;
Don't repeat yourself or repent another,
Night's tumble won't last for long.





We'll sing Up the Down Hilltop,
Your joy is my treat.
Some say there is no better way
To taste the bitter and the sweet.





And before we're done (in)
By dawn's early light,
We'll coin a new pastime
Called Seizing the Night!

Allen Sumner





INTERIM

JANUARY 1975



Southern Politics



Biology



Basic scuba





Pre-student teaching



Make-up workshop



Basic photography

The January Interim Term
Dr. Dan C. Holliman, Director

"A major objective of the curriculum is to encourage each student to develop his potential for creative activity and independent study. Under the 4-1-4 academic calendar on which the College operates, the January interim term provides a unique opportunity for innovation and experimentation on the part of both students and faculty."

BSC Bulletin 1974-75



William Shakespeare's **HAMLET**

Directed by ARNOLD POWELL
Design by BARBARA EVANS
Technical Direction by JOHN KITCHENS
Costumes & Make-up by LYNDA LINFORD
Promotional Art by HOWARD CRUSE

CAST

Hamlet.....STEVE ME IGS
Claudius.....GLENN SCOTT
Gertrude.....MARGARET BYRD
Ophelia.....GRACE WHITTLE
Horatio.....PAUL JENNINGS
Polonius.....TERRELL FINNEY
Laertes.....MURRAY ARCHIBALD
Rosencrantz.....BILL WRIGHT
Guildenstern.....MIKE FITZHUGH
Clown 1.....BARRY WARD
Clown 2.....DONDI JONES
Clown 3.....SARAH MARSHALL







HAMLET

*College Theatre
November 14-19, 1974*

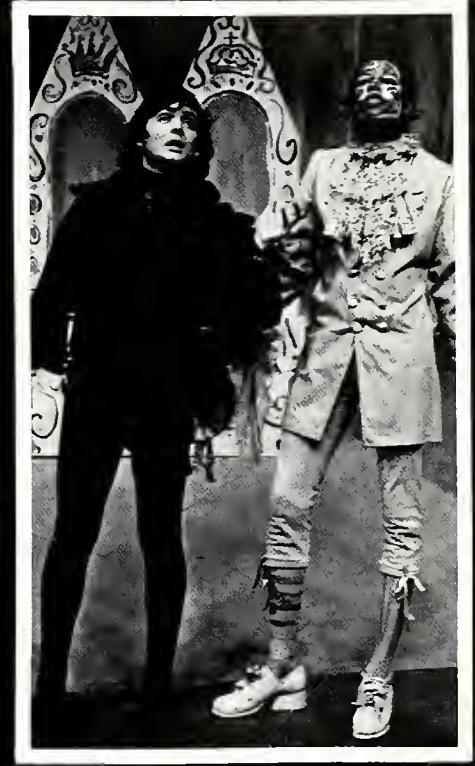
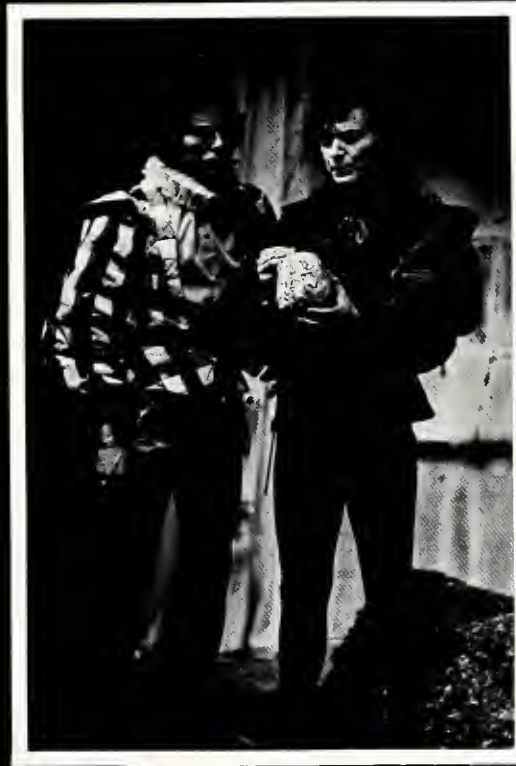

INTRO PLAYS

WRITTEN AND DIRECTED BY STUDENTS IN THE INTRODUCTION TO THEATRE CLASS. PRESENTED IN THE UNDERGROUND THEATRE DECEMBER 7, 1974.



ONCE UPON A TIME by Grace Whittle



Chris Griffith, Paul Jennings, Glenn Scott



MAC by Sally Ripatti



George Holland, Farrel Batley



THE RED QUEEN'S LAMENT by Patricia Woodall
Michael Roberts, Bill Wright



Janice Seaman, T.B. Hubbard

*Stage managers: Vicki von Gal
Julie Burnett Mike Fitzhugh*



ADVERTISEMENTS

Business Manager:
Frank Wilson



LOVEMAN'S PORTRAIT STUDIO

WESTERN HILLS MALL

PHOTOGRAPHERS OF THE SENIOR CLASS
PORTRAITS AND THE BSC FAVORITES
PICTURES.



Barber's

Natural Goodness

COMPLETE FAMILY OF DAIRY PRODUCTS



COMPLIMENTS OF THE
CAFETERIA MANAGERS
AND STAFF



Rings N' Things

OVER 500 HIGH SCHOOL & COLLEGE RINGS ON DISPLAY

- FRATERNITY AND SORORITY JEWELRY,
SPORTSWEAR AND GIFT ITEMS-
- STERLING AND TURQUOISE JEWELRY-
- MANY UNUSUAL GIFT ITEMS-
- FASHION JEWELRY-

Phone 879-0045

2825 18th Street South (Homewood)
Next to Runmore's Record Rack

Birmingham's new Civic Center



Listen!

At your graduation exercises, the commencement speaker will say something to the effect that “the future of this nation is in your hands” or “you are being given a great challenge”.

They always say things like that at graduation exercises. It seems to be the thing to do.

They’ve said it so much that most folks expect it and don’t even hear it.

That’s bad . . . because it’s true.

The future is in your hands . . . whether you hear it or not . . . and whether you like it or not.

Do something about it . . . Listen.

**CENTRAL
BANK**
OF BIRMINGHAM 

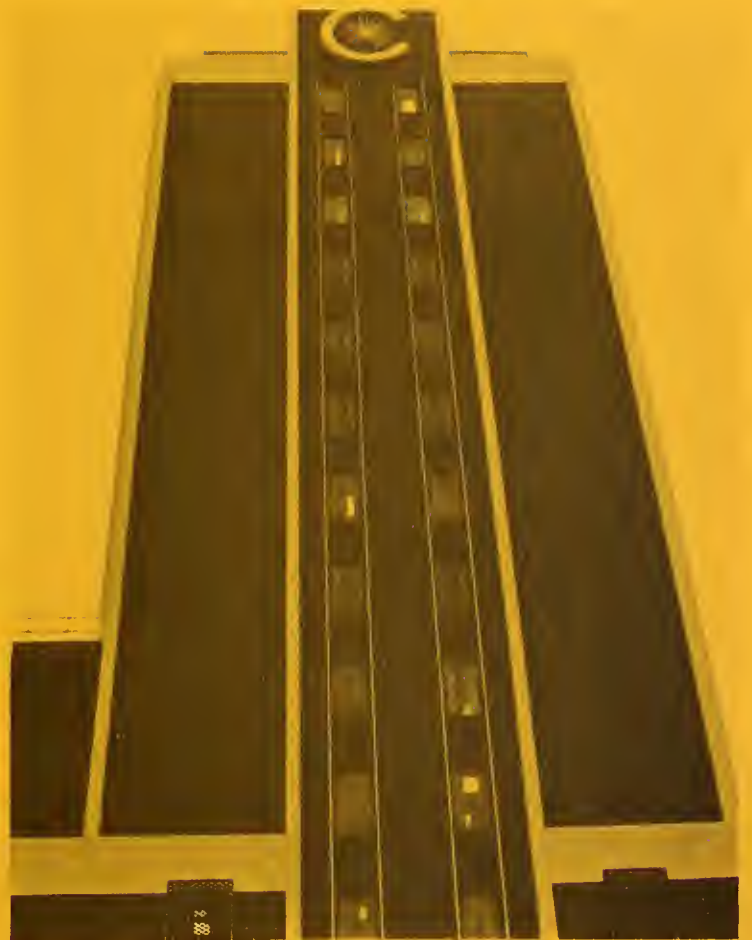

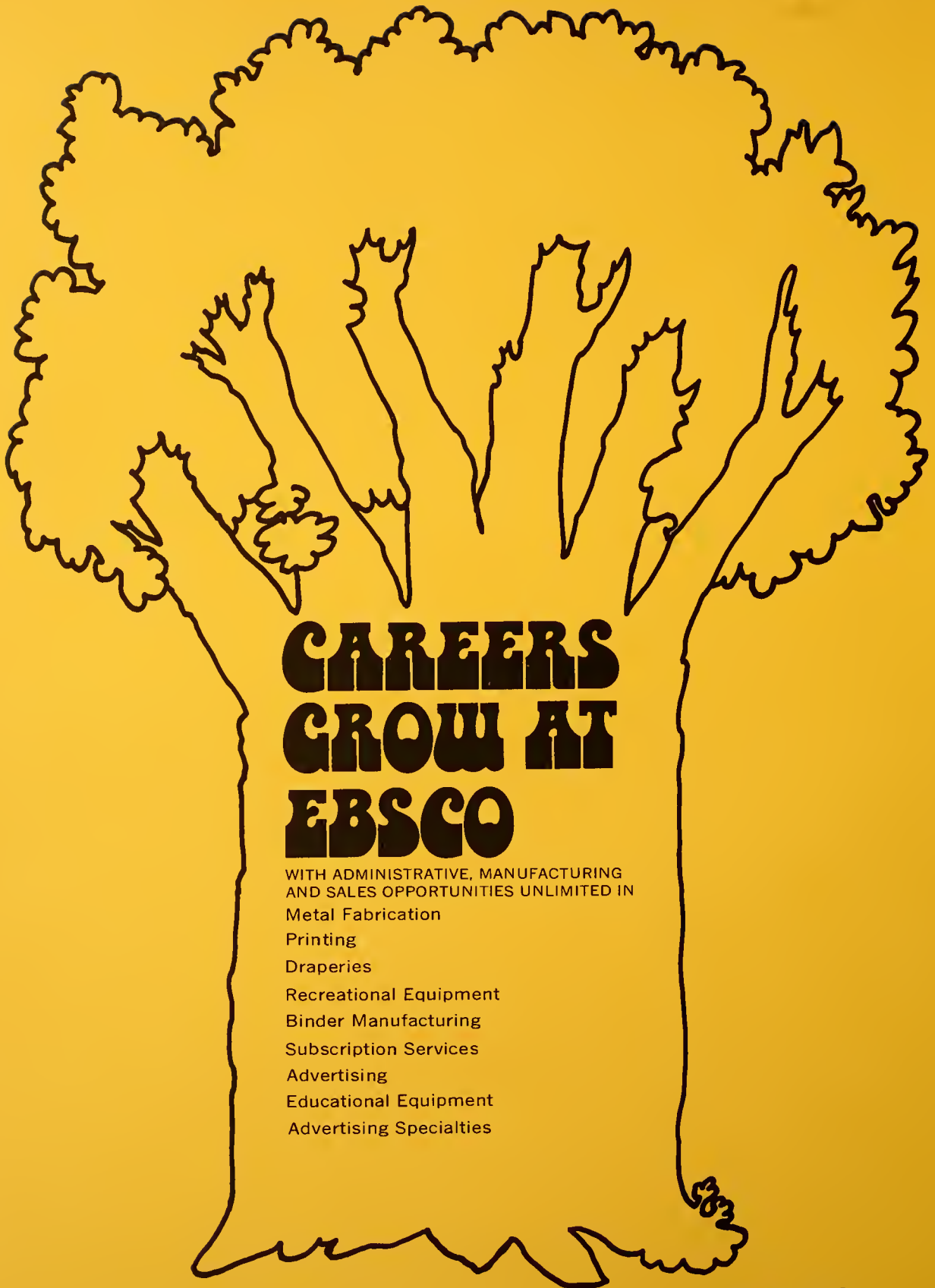

CAREERS GROW AT EBSCO

WITH ADMINISTRATIVE, MANUFACTURING
AND SALES OPPORTUNITIES UNLIMITED IN

Metal Fabrication

Printing

Draperies

Recreational Equipment

Binder Manufacturing

Subscription Services

Advertising

Educational Equipment

Advertising Specialties

1st Avenue North at 13th Street / Birmingham, Alabama 35203 / 205 / 252-1212

EBSCO
Industries,
Inc. 

EL CHARRO MEXICAN RESTAURANT

*1118 3rd Avenue West
Birmingham, Ala
Phone 780-9262*





COMPLIMENTS
OF
SOUTHWAY DISCOUNT CENTER

First National Bank

32 Convenient Locations
to serve you throughout
Jefferson County.

The First National Bank
of Birmingham

Member F.D.I.C.

An Alabama Bancorporation Affiliate



SMITH and HARDWICK, INC.

BOOKS

406 North 20th
251-6838





FIFE'S RESTAURANT

2321 4th Avenue North
254-9167





"Having kept a close account of all things for some time, it seemed best to present a full and complete picture of the people concerned. We pass the picture on to you, gentle reader, without comment or explanation, in hopes of inspiring creative confusion in future years."







Student-Administration forum

January 28, 1975

Golly gee whiz! What can I say? This was the most time-consuming, exhausting, and gratifying project imaginable. We've tried to put together a professional annual for you, rank amateurs that we are. There are omissions and outright gaps, caused by an early completion deadline and the inability of me and my helpers to be everywhere all the time. Speaking of my helpers, I don't want to forget Terrell Finney, Steve Meigs, and David Crowder. I must extend a very special thank-you to Ray Martin and Charles Franklin III, without whose help this annual and my role in it would have been nonexistent. Lastly, there is the one person, my wonderful editor Sally, for whom no words can express my gratitude. Suffice it to say that without her I would have given up very early. Hope you enjoy the "scrapbook."

Allen Sumner

Annual Photographer



In any undertaking as large as the creation of a yearbook there are many people who deserve a special thank-you. I would like to use this space to express my gratitude to those people who helped produce the *1975 Southern Accent*. I would like to express my appreciation for the cooperation on the part of the students, faculty, and administration. A big thank you goes to the *Southern Accent* staff, and to all of the contributing photographers. I would also like to thank Janet Pullen for helping label the underclassmen pictures, and to Janice West for always being there when I needed her—with encouragement and advice. Special thanks go to Ray Martin, our yearbook advisor, who was always ready to help. And there is one person without whom the *1975 Southern Accent* could not have been produced. Allen Sumner, the yearbook photographer, spent an incredible amount of time taking pictures, developing film, and printing the vast majority of the pictures that appear in this book. To Allen and all of the others . . .

Thank You!

Sally Ripatti
Editor

LIBRARY
OF
BIRMINGHAM-SOUTHERN
COLLEGE

